1960

THE EAGLE

ALLEN COUNTY PUBLIC LIBRARY
3 1833 07522 8418

THE EAGLE

P.D.B.

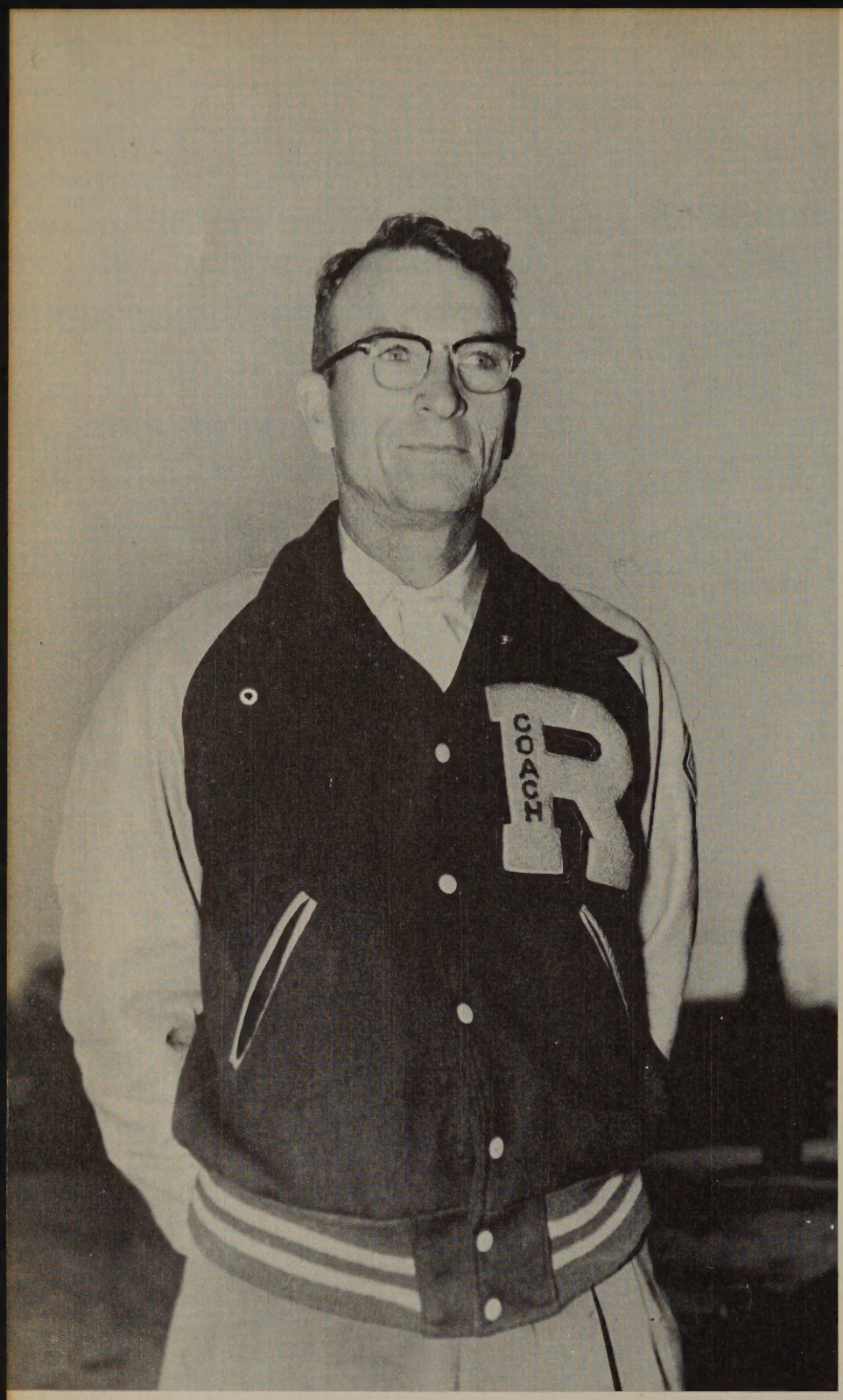

Sam McClure
Head Coach
Richardson
High School

We the annual staff proudly dedicate this 1956 EAGLE to Coach Sam McClure who in his ten years at Richardson has taken our football team to district seven times and to bi-district twice. He has been chosen Class A Coach of the year for the last two years.

We are all very proud of this wonderful record and are grateful for the inspiration that he has been to all of us.

We dedicate this annual to Coach, who is our favorite.

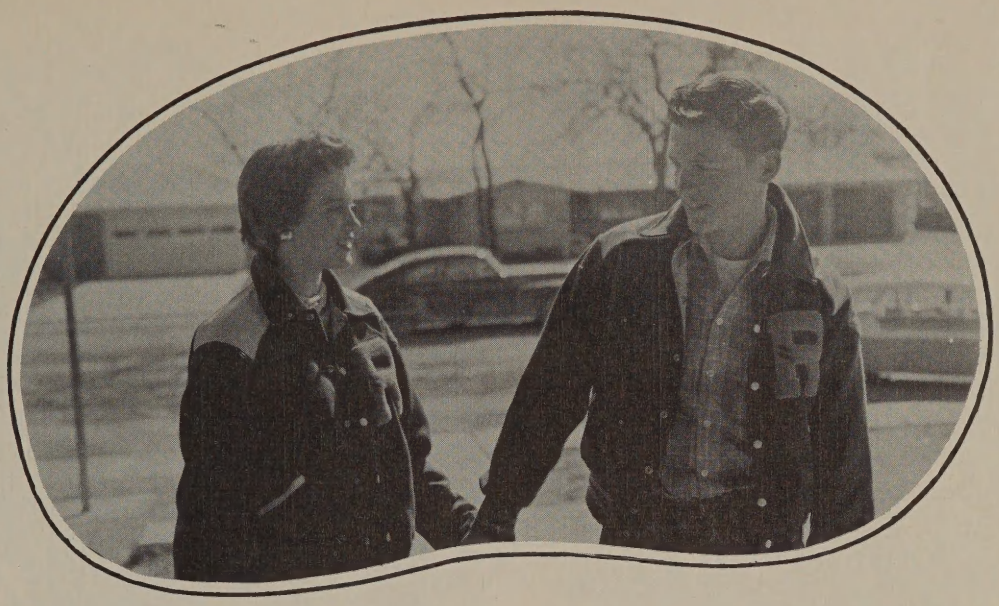

What is it that makes a school tick? Is it the faculty who expend their time and energy for the betterment of youth? Is it the sports that build not only bodies but character as well? Is it the organizations, both adult and student, that do so many worthwhile things for our school? Is it the students who are the basis for all of these things? No, it is not any one of these things separately. It is a combination of all of these that give us the theme for our 1956 EAGLE - - the theme of SCHOOL SPIRIT.

The Editors

J. J. PEARCE
Superintendent

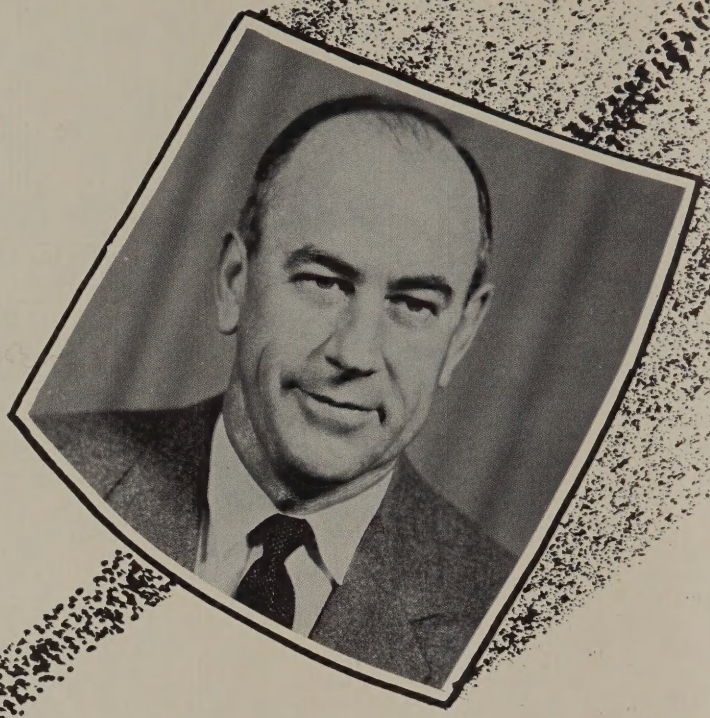

Congratulations, Seniors, on your achievements to date. You have laid the foundations on which to build your future, and your success will depend on your willingness to work to achieve the goals which you have set.

Good Luck.

J. J. Pearce

C. L. GREEN
Principal

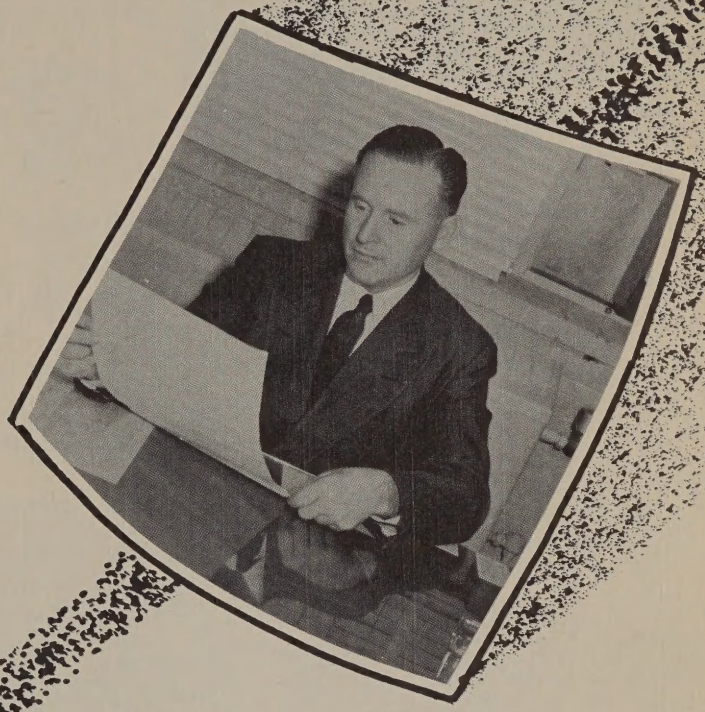

1955-1956

It is with great pleasure that I pen a message to the student body expressing my appreciation for the co-operation and support which you have given to make Richardson High School one of the best to be found.

Congratulations to all of you for a job well done.

Sincerely,

C. L. Green

P.T.A. Officers

Mrs. Childre; Mrs. Eubanks; Mrs. Dreisbach, President; Mrs. Fekety; Mrs. Mendenhall.

Dad's Club Officers

Mr. H. R. Reynolds, President; Mr. B. B. Passmore; Mr. Deryl McElreath; Mr. Price Johnson; Mr. C. A. Besio; Mr. J. C. Brannon; Mr. Sam C. McClure; Dr. T. C. Longnecker.

School Board

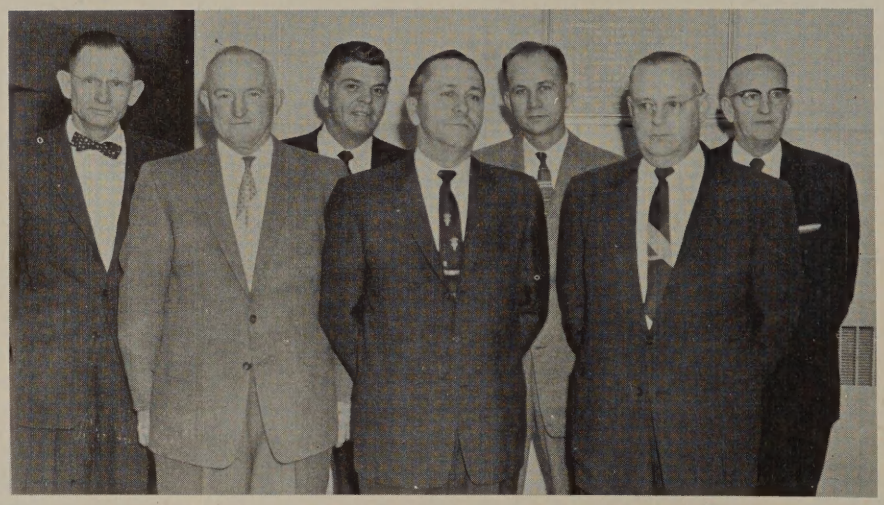

Mr. Clay Handley, Mr. Grady Smith, Mr. Wilbur Stults, Mr. R. L. Johnson, Mr. Charles Murphy, Mr. Lynn Floyd, President; Mr. Charles Terry.

Mr. A. F. Giles
High School Janitor

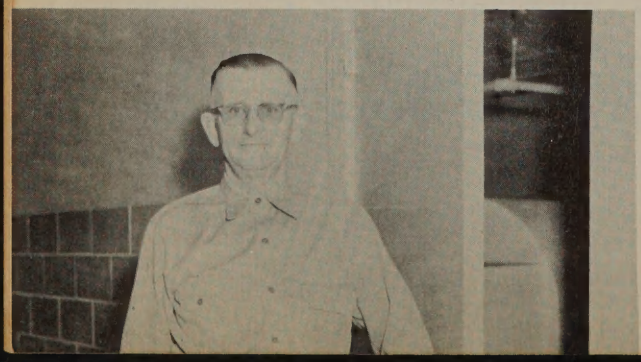

Mrs. Ransdell, Mrs. Smith, Mrs. Giles, Mrs. Morton.

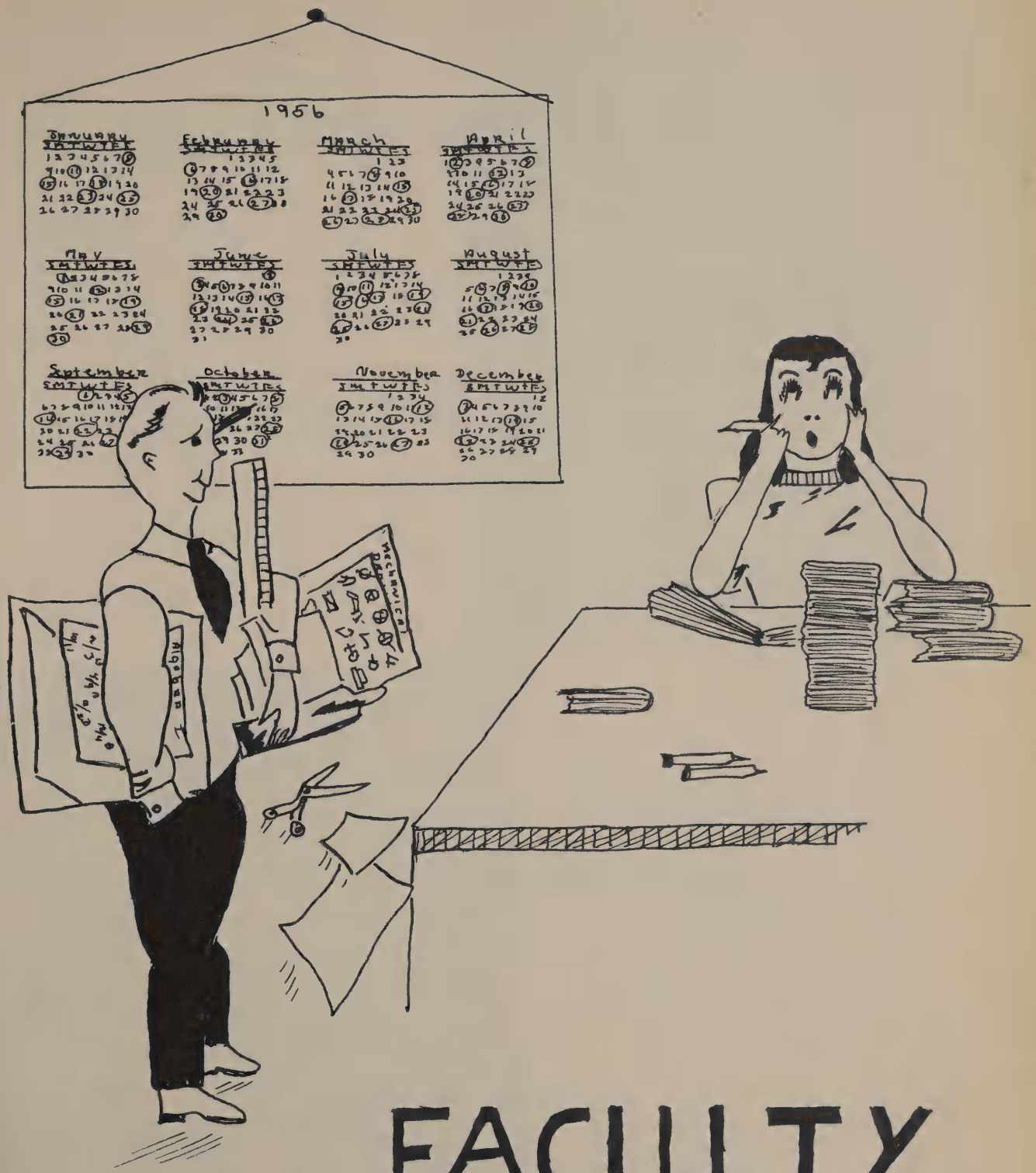

FACULTY

DBK
HRS

MISS JULIA DARNALL
History, Civics
B. A., M. A., NTSC

MR. SAM McCLURE
Coach, Drivers Training,
General Science
B. S., NTSC

MRS. ALLEE GAYDON
English
B. A., M. A., NTSC

MR. CLEMENT S. FOX
Mathematics, Counselor
B. A., M. A., Stanford

MR. ALDEN ARMSTRONG
Agriculture
B. S., M. E., ETSTC

MRS. MARIE DOOLEY
Home Economics
B. S., TSCW

MR. HADDON S. MOATS
Eighth Grade, Choral
B. S. E., SSCO

MRS. ALDEN ARMSTRONG
Seventh and Eighth Math
B. A., M. S., ETSTC

MRS. MABEL NICHOLSON
B. A., M. A., ETSTC
Librarian, Library Science

MRS. JOHN ALDERMAN
B. A., TSCW, SMU
Commercial

MR. RAYMON BYNUM
B. S., McMurry, SMU
Mathematics, Assistant Coach

MRS. BERNICE MARSHALL
M. A., B. S., SMU
English I, III

MRS. HAROLD T. WADE
B. A., Baylor University
High School Secretary

MR. GEORGE E. GATES
B. M., Hardin Simmons U.
Vandercook School of Music
Band

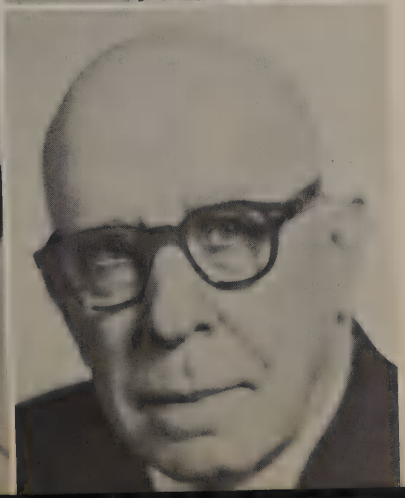

MRS. MAXINE AMSTUTZ
B. S., Texas University
Lunchroom Supervisor

MR. CLARK G. DUMAS
B. A., Texas University
M. E., M. S., SMU
Spanish, Latin, Biology,
Chemistry

MRS. SARA FICKERTT
B. S., Kansas State College
Physical Education
Girls' Basketball Coach

MR. RANDALL HERMAN
M. E., ETSTC
Seventh and Eighth Social Studies
Physical Education, Coach

MR. SAMUEL BICKNELL
A. B., M. A., Harvard, University of Arizona
Eighth Grade Language Arts

MRS. V. C. SHIELDS
B. A., SMU
Seventh Grade Reading and Science
Art

MRS. DALE A. HIPKE
B. A., Nebraska Wesleyan U.
Seventh Grade, Choral

MR. HARVEY RILEY
B. S., M. S. ETSTC
Mechanical Drawing

MR. DURWARD S. STEWART
B. S., M. A., Sam Houston State
Social Studies
Seventh and Eighth Grades

MRS. IRENE WELLS
B. A., NTSC
M. E., SMU
Reading, Science
Seventh and Eighth Grades

MRS. ROBERT GANT
B. A., M. A., Austin College
Seventh Grade Math

MR. DARWIN EDGE
B. S., ETSTC
Sixth Grade

MRS. LORETTA S. JONES
B. S., ETSTC
Third Grade

MRS. AUDRA WEBB
B. S., ETSTC
Fourth Grade

MR. JAMES R. SELTZ
B. S., ETSTC
M. E., NTSTC
Sixth Grade

MRS. JO ANN UMPHRESS
B. A., NTSTC
Fifth Grade

MRS. MARY E. HALFORD
B. S., TSCW
Sixth Grade

MRS. HELEN LOWE
M. E., ETSTC
First Grade

MRS. CARINA H. FIELDING
M. E., ETSTC
Third Grade

MRS. J. D. LITTRELL
M. E., SMU
First Grade

MRS. J. W. CAMPBELL, JR.
B. A., ETSTC
Third Grade

MRS. EDILENE CHURCHWELL
B. S., ETSTC
Fourth Grade

MRS. EDITH PEARCE
B. A., SMU
Elementary Secretary

MRS. NAN WELLBORN
B. S., ETSTC
Second Grade

MISS LILLIAN COLDWELL
B. A., M. A., NTSTC
First Grade

MRS. DOROTHY MENDENHALL
B. A., Catholic College
of Oklahoma
Third Grade

MRS. NAN PORTER
B. S., NTSTC
Fourth Grade

MRS. FRANCES ANDERSON
B. S., Texas A & I
Second Grade

MR. SCOTT BOZE
B. S., ETSTC
Sixth Grade

MRS. BETH SMITHWICK
B. A., M. E., Texas, SMU
Second Grade

MRS. MARY ESTHER BYNUM
B. S., McMurry
Second Grade

MRS. AUDRESS McCONNELL
B. A., Texas Wesleyan College
Fifth Grade

MRS. IRVIN HILL
B. A., ETSTC
M. A., Texas University
Fourth Grade

MRS. IRENE JOHNSON
B. S., M. E., ETSTC
First Grade

MR. B. B. PASSMORE
B. B. A., Texas University
Principal of Lake Highlands

MRS. MALVIN BOND
B. S., ETSTC
Third Grade

PHOTO
Not available

MRS. ERMA DAVIS
B. S., Sam Houston State
Second Grade

MR. CLYDE WEST
M. E., ETSTC
Principal, Elementary School

MRS. JUANITA WARREN
B. A., NTSTC
Fifth Grade

MRS. LORENA WILSON
B. S., TSCW
Fifth Grade

PHOTO
Not available

MRS. RALPH MITCHELL
B. A., Howard Payne
Third Grade

MRS. CRYSTAL S. ROUNSAVILLE
B. S., SWSTC
First Grade

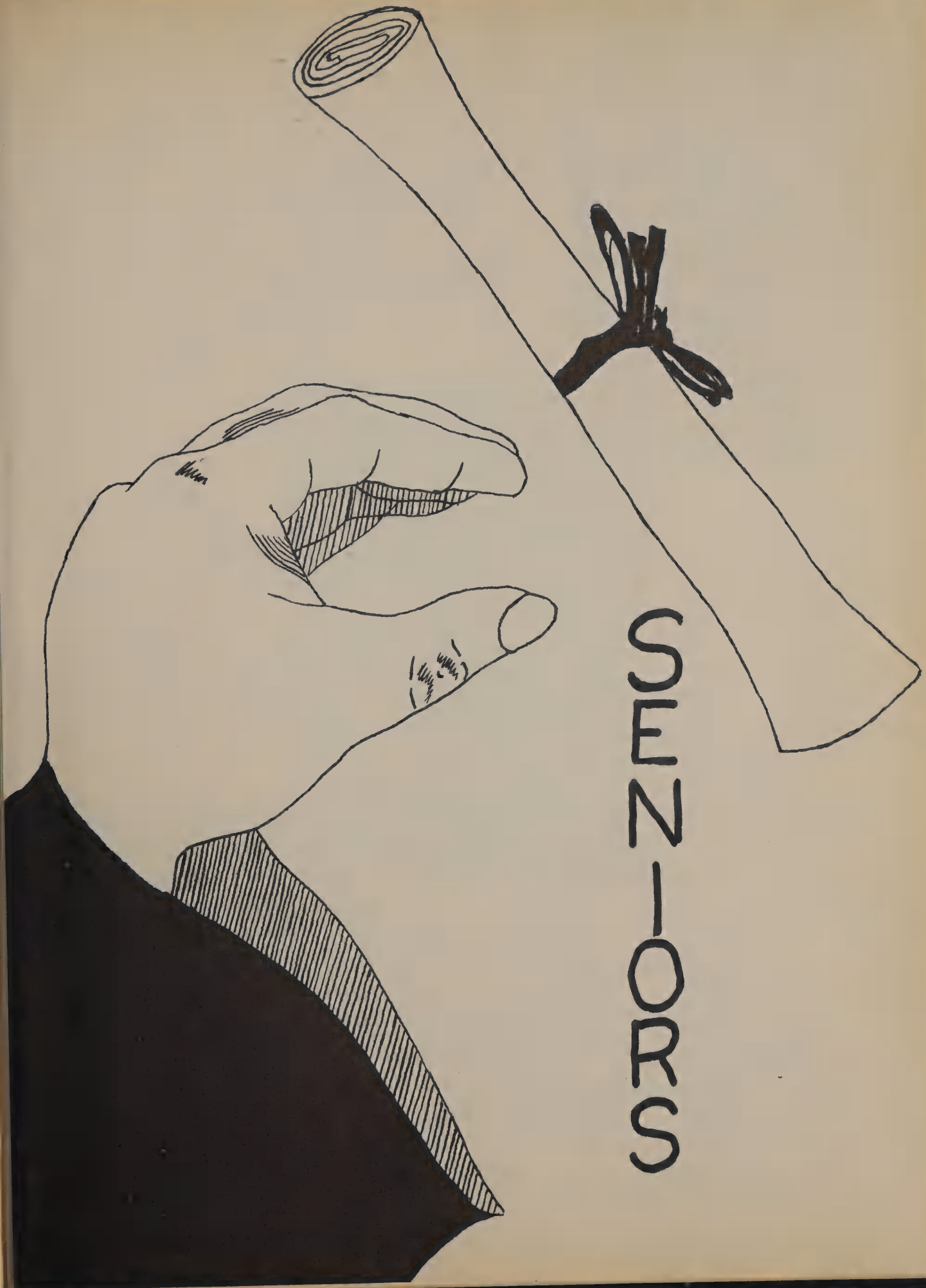
SENIORS

PAUL BELLOWS
Football 2, 3, 4; Lettered 3, 4; Captain 4
Junior Football 1; Lettered 1
Basketball 1, 2, 3, 4; Captain 3
Honorable Mention 3
Baseball 1, 2; Lettered 1, 2
Track 3, 4
Class President 2, 4; Vice President 1
FFA 1, 2, 4
Class Favorite 2
Annual Staff 4
Talon Staff 2
Class Representative 3
Mr. R. H. S. 4
Nominee for Most Athletic Boy 4

MARGARET RUSSELL
(Oklahoma City)
Student Senate Rep. 1
Kit Kat Club 1
Speech Award 1
Classettes 2
Youth of the Kindom 2
National Honor Society 1

(Richardson)
Class Treasurer 4
National Honor Society 3, 4
Society Editor of Talon 4
FHA 3
Basketball 3, 4

JIMMIE HUFFHINES
Football 2, 3, 4; Lettered 3, 4
Junior Football 1; Lettered 1
Basketball 3, 4; Lettered 3, 4
Baseball 1, 3, 4; Lettered 3, 4
Class President 3; Vice President 2, 4
National Honor Society 3, 4; Vice President 3; President 4
Assistant Editor of Annual 4
Most Handsome 4
All-District Honorable Mention Back 4
Nominee for Friendliest Boy 4

NORMA KNOBEL
(Hillcrest)
Panadeers 1
Y-Teens 1
Linz Award 1

(Richardson)
Pep Squad 2, 3, 4
Shorthand District Champion 2
FHA 2, 3, 4; Treasurer 3; President 4
FTA 3; Vice President 3
Class Vice President 3
Editor of Annual 4
National Honor Society 3, 4; Treasurer 4
Football Attendant 4
Art Editor of Talon 2, 3
FFA Sweetheart 4
Nominee for Miss RHA & Most Beautiful 4

CHRIS NICHOLS
Junior Football 1; Lettered 1
FFA 1
Football Manager 3, 4
Chem-Phy Club 3
Latin Club 3
Athletic Club 3
Class Reporter 4
Chemistry Club 4
Friendliest boy 4

PAULINE HUTCHERSON
Class Favorite 1, 2
Friendliest Girl 1, 2
Basketball 1
Cheerleader 1, 2, 3, 4
FHA 1, 2, 3, 4; Reporter 4
Valentine Queen Candidate 1
FFA Sweetheart 2
Annual Representative 1
Class Secretary 3, 4; Representative 3
Football Attendant 4
Ex-student News of Talon 4
Fair Queen 4
Friendliest Girl 4
Miss R. H. S. 4
Nominee for Most Beautiful 4
Nominee for Most Athletic Girl 4

PEGGY GANT
Class Favorite 3, 4
Football Attendant 4
Valentine Candidate 2
Pep Squad 1, 2, 3, 4; Majorette 2, 3, 4
Basketball 3, 4; Lettered 3, 4
FHA 1, 2, 3, 4; Song Leader 2, 3, 4
Volleyball 1, 2
Talon Staff 4
Nominee for Friendliest Girl 4

JIMMY RHEA KEMP
Football 1, 2, 3, 4; Lettered 3, 4
Baseball 2, 3; Lettered 3
Athletic Club 3
FFA 1, 2, 3, 4
Nominee for Friendliest Boy 4

FRANCES CHILDRE
Basketball 1, 2, 3, 4; Lettered 2, 3, 4; Captain 4
FHA 1, 2, 3, 4; Social Chairman 3, 4
F. T. A. 3, 4; Reporter 3
Pep Squad 1, 2, 3, 4
Latin Club 3
Bio-Sci Club 3; Vice President 3
Library Club 3, 4
Volleyball 1, 2
Most Athletic Girl 4

ARBIE JOE MAXWELL
Football 1, 2, 3, 4; Lettered 1, 2, 3, 4
Basketball 1, 2, 3, 4; Lettered 1, 2, 3, 4
Baseball 1, 2, 3, 4; Lettered 1, 2, 3, 4
Track 3, 4; Lettered 3, 4
Band 1, 2, 3, 4
FFA 1, 2, 3, 4; Vice President 4
All-District Team, Football End 4
Honorable Mention All-State End 4
Nominee for Mr. R. H. S. 4

NANCY MACKENZIE
(Oil City, Penn.)
Choir 2, 3
Latin Club 1, 2
Public Speaking 2, 3
Junior Red Cross 2, 3
Student Council 3
FTA 1, 2, 3
Annual Literary Staff 3
Basketball 2, 3
GAA 1, 2, 3
Thespian 2, 3
Spring Presentations 3.

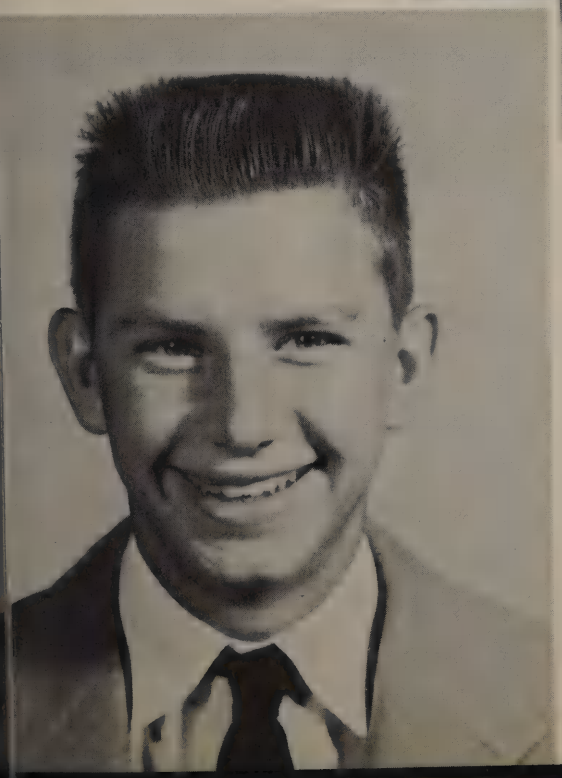

JERRY HUDNALL
FFA 1, 2, 3, 4
School Photographer 3, 4
Chem-Phy Club 3
Athletic Club 3

MARIMOZELLE (MICKEY) HOLMES
Basketball 1, 2, 3, 4; Lettered 2, 3, 4
FHA 1, 2, 3; President 2
Pep Squad 1, 2, 3, 4
FTA 3, 4; President 3
National Honor Society 3, 4; Vice President 4
Latin Club 3; President 3
Class Editor of Annual 4
Class Representative 2
Class Reporter 3
Girls' Sports Editor of Talon 4
Volleyball 1, 2
Music Appreciation Club 3
Choral 3, 4
Nominee for Miss R. H. S. 4

JOHN PHELPS
Talon Staff 1
Junior Football 1; Lettered 1
Football 3; Manager 4
Track 2, 3, 4
Basketball 2
Athletic Club 3
FFA 1

VIRGINIA SKELTON
Pep Squad 1, 2, 3, 4
Basketball 1, 2, 3, 4; Lettered 2, 3, 4
Football Attendant 3
FHA 1, 2, 3, 4; Secretary 2
FTA 3, 4; Secretary-Treasurer 3
Volleyball 1, 2
Annual Representative 3
Teen-age Road-e-o; Third Place 3
Choral 3
Basketball Captain 4
Nominee for Miss R. H. S. 4
Nominee for Friendliest Girl 4

GAIL WHITMORE
Pep Squad 1, 2, 3, 4
Basketball 1, 2
FHA 1, 2, 3, 4; Parliamentarian 1; Vice President 2
FTA 3
Assistant Editor of Talon 4
Office 4

FRED HANDY
Football 3
Junior Football 1; Lettered 1
Basketball 3, 4
Track 3
Baseball 2, 4
Athletic Club 3
FFA 1

CAROL DURHAM (Lewisville)
Basketball 3
FHA 1, 2, 3; Sergeant-at-Arms 3
Class Vice President 2
Class Reporter 1
Circulation Manager of School Paper 3
Farmerettes Drill Team 1, 2, 3
Cheerleader 1
Tumbler 2, 3
Library Club 1, 2, 3

(Richardson)
FHA 4
Talon Staff 4
FTA 4

SANDRA FENNELL
Pep Squad 1, 2, 3, 4
Basketball 3, 4
National Honor Society 3
FHA 1, 3, 4
Gossip Editor of Talon 4

LARRY BONFOEY
(Clayton, Mo)
Football 1, 2, 3
Band 1, 2, 3
Orchestra 1, 2
Vice President of Band; Assistant Director
Wrestling 2
Latin Club 1, 2, 3
Photography 1, 2
Human Relations Club 1, 2, 3
"C"Club 1, 2, 3
Jazz Band 2, 3
Pep Band 2, 3
Dance Band 1, 2, 3

LINDA BRELSFORD
Pep Squad 1, 2, 3, 4
FHA 1, 2, 3; Historian 3
Basketball 1
National Honor Society 3
FTA 3
Talon Staff 4

LADELL BRYSON
Band 1, 2, 3, 4; Band Queen 2
FHA 1, 2, 3; Song Leader 1
Basketball 1, 2, 3; Lettered 2, 3
FTA 3
National Honor Society 3, 4
Class Secretary-Treasurer 2
Volleyball 1, 2

PHILIP PROCTOR
Football 1, 2, 3, 4; Lettered 3, 4
Basketball 1, 3, 4; Lettered 3, 4
Track 3, 4; Lettered 3, 4
Athletic Club 3
Chem-Phi Club 3
FFA 1
Assistant Sports Editor of Annual 4
Nominee for Most Athletic Boy 4
Class Favorite 4

JUDY ANN ROBBINS
(Whittier High, California)
Future Business Leaders of America
Freiburg Club
Class Representative 2
Merchandising Club
Cheerleader

(Richardson High)
Most Beautiful Girl 4

JEANNINE JOHNSON
(Garland High School)
Dashing Debs 2

(Richardson)
Football Sweetheart 4
FHA 3, 4
FTA 3
Pep Squad 3, 4; Majorette 4
Basketball 4.

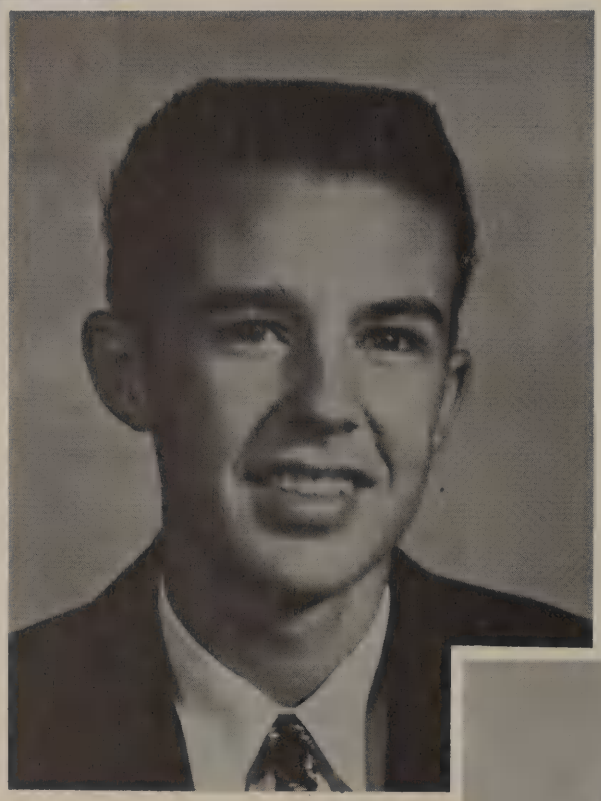

WILSON EVERETT
(Richardson)
Junior Football 1; Lettered 1
FFA 1, 4
Annual Staff 4

(McCallum High, Austin, Texas)
FFA 2, 3; Vice President 2;
President 3

LISA McELREATH
Pep Squad 1, 2, 3; Majorette 3
FHA 1, 2, 3
Basketball 1, 2
Candidate for Band Queen 1
Class Reporter 2
Talon Staff 4
Nominee for Most Beautiful Girl 4

BARBARA WIGINGTON
FHA 1, 2, 3
National Honor Society 3, 4
FTA 3, 4
Library Club 3
Librarian 1, 2, 3, 4

SAM McCLURE
Junior Football 1; Lettered 1
Football 2, 3, 4; Lettered 2, 3, 4
Basketball 1
Baseball 2, 3; Lettered 2, 3
Track 3, 4; Lettered 3, 4;
Class Favorite 3
Sports Editor of Annual 4
Most Athletic Boy 4
All-District Team Football,
Back 4

JULIE LIPKE
(San Antonio, Texas)
Girls' Glee Club 2
Melody Mustangs 2
Class Representative 2
Sports Club 2
Skating Club 2

(Richardson)
Latin Club 3
Talon Staff 3

RICHARD SIMMONS
Track 2, 3, 4; Lettered 2, 3, 4
First in District shot put event 2, 3
Third in Regional shot put event 2
Second in District discus event 3
Athletic Club 3; Secretary 3
Football 3, 4; Lettered 3, 4
All-District Team 3, 4; Captain 4

BETTY JAMES
Band 1, 2, 3, 4; Drum Major 3, 4
All-District Band 2, 3
Band Reporter 4; Librarian 4
FHA 1, 2, 3, 4; Pianist 2, 3, 4
Music App. Club 3; Secretary 3
FTA 3, 4
Basketball 1, 2, 3, 4; Lettered 1, 2, 3, 4; Captain 4; Second All-District 3
Volleyball 2, 3
Editor of Talon 4
Nominee for Most Athletic Girl 4

PHIL BARNETT
(Floresville)
Band 1, 2
Music Appreciation Club 1, 2
School Paper 1, 2; Feature Editor 2

(Richardson)
Band 3, 4; Vice President 3; President 4
Music Appreciation Club 3
Latin Club 3; Vice President 3
FTA 3
Chem-Phy Club 3; President 3
Library Club 3; President 3
Laboratory Assistant 4

EARNESTINE SLAUGHTER
Basketball 1, 2
Pep Squad 1, 2, 3, 4
FHA 1, 2, 3, 4
Parliamentarian 2
Choral 4
Nominee for Most Beautiful Girl 4

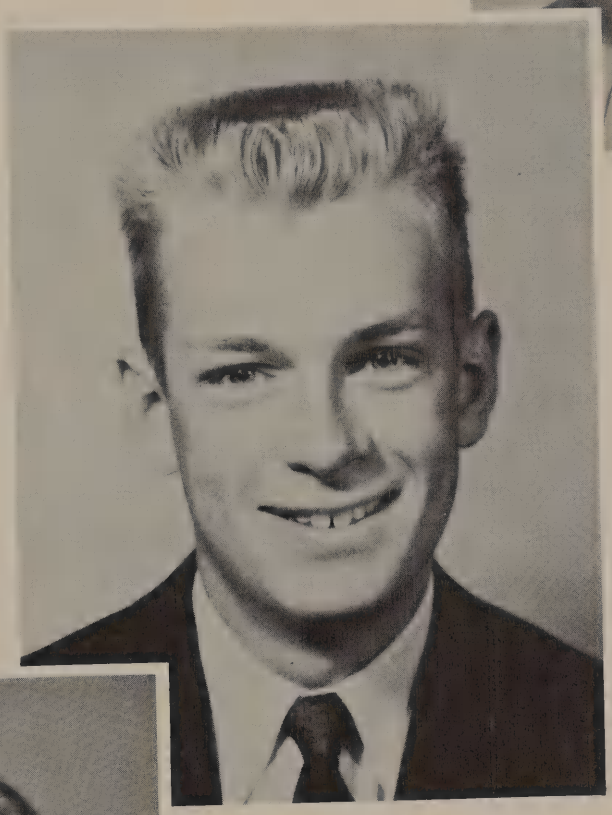

LARRY BOLIN
Football 3
Basketball 3, 4
Athletic Club 3

SALLIE MADDOX
Band 1, 2, 3, 4; Librarian 1, 2, 3, 4
Regional Band 1, 2
FHA 1, 2, 3
FTA 3
Music Appreciation Club 3
Talon Staff 4

CHARLES McLANE
Latin Club 3
Chem-Phy Club 3
Teen-age Road-e-o, Second Place 3

VIRGINIA DAVIS
Basketball 1
FHA 1, 2, 3
FTA 3, 4
Dramatic Club 1, 2, 3, 4
Latin Club 3
Library Club 3, 4
Linz Bible Award 3, 4
Pep Squad 1, 2

LAWRENCE KIFER
(Oil City, Pennsylvania)
Track 1
Basketball 1
Hunting and Fishing Club 2, 3
Elementary Machine Shop 2
Senior Machine Shop 3

FRANCES GREEN
(Greenville High School)
Latin Club
Flashes
Office Assistant
Parliamentarian of Home Room
Library Assistant
National Honor Society
Choral Club

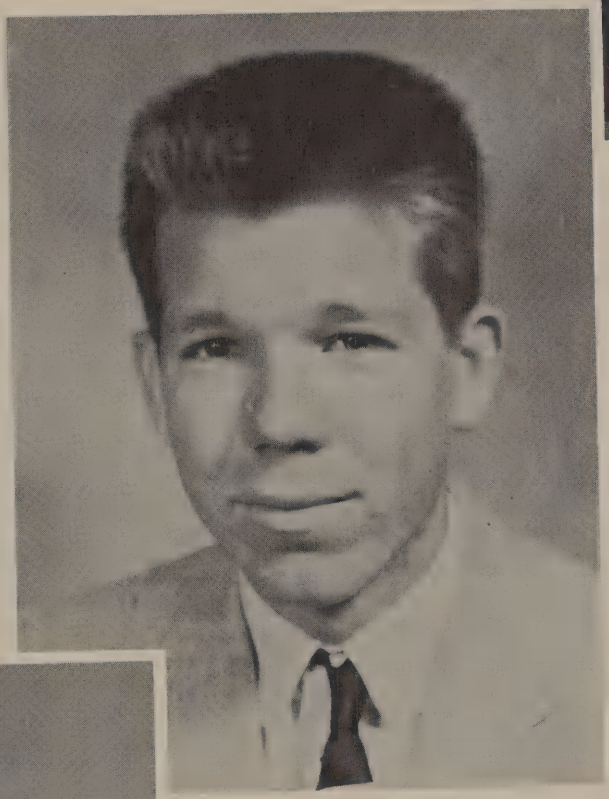

ROBERT ROWLAND
FFA 1, 2, 3, 4; President 3
Talon Staff 1, 2
Football Manager 3
Baseball 3
Track 4

CAROL KENNEDY
(Highland Park High School)
Hi-Lites 1, 2
Tennis 2
School Art Contest-Third Prize 1

(Richardson)
FHA 4; Secretary-Treasurer 4
National Honor Society 4
Organizations Chairman of Annual 4
FTA 4

RICHARD GREEN
Band 2, 3
Chem-Phy Club 3
Music Appreciation Club 3; President 3
Laboratory Assistant 4

BECKEY BRAMBLITT
FHA 1, 2, 3, 4; Treasurer 2
Basketball 1, 2, 3, 4
Pep Squad 1, 2, 3, 4
Volleyball 2, 3
Talon Staff 4

ROY MARSHALL
Junior Football 1; Lettered 1
Football 2, 3, 4; Lettered 3, 4
Baseball 1, 2, 3, 4; Lettered 2, 3, 4
Second Team All-District 3
FFA 1, 2, 3, 4; Sentinel 3;
Reporter 4
Athletic Club 3
All-District Second Team Football 4

HELEN HALL
(Crozier Tech)
Y. W. C. A. 2, 3; Social Chairman 2, 3

WALLACE CORLEY
Junior Football 1; Lettered 1
Football 2, 3, 4; Lettered 4
FFA 1, 2, 3, 4; Secretary 3
Athletic Club 3

ROSEMARY ATKINS
(Ferris)
Pep Squad 1, 2, 3
FHA 1, 2, 3
Basketball 1, 3
Baseball 1, 2, 3

DAVE WATSON
(Samohi School in California)
Projectionist Club 1, 2, 3; President 3
Track Manager 2
Football Manager 3
Member of Sound Crew 2, 3
Boys' League 2, 3
Student Council 1
Red Cross 1, 2, 3; President 1

(Tech High School in Dallas)
Home Room President 3
History Club 3

TRESSIE CUTCHIN
(Mesquite)
Basketball 1
FHA 1; Song Leader 1
Class Secretary 1

(Richardson)
FHA 2
Pep Squad 2, 3, 4
Talon Staff 4

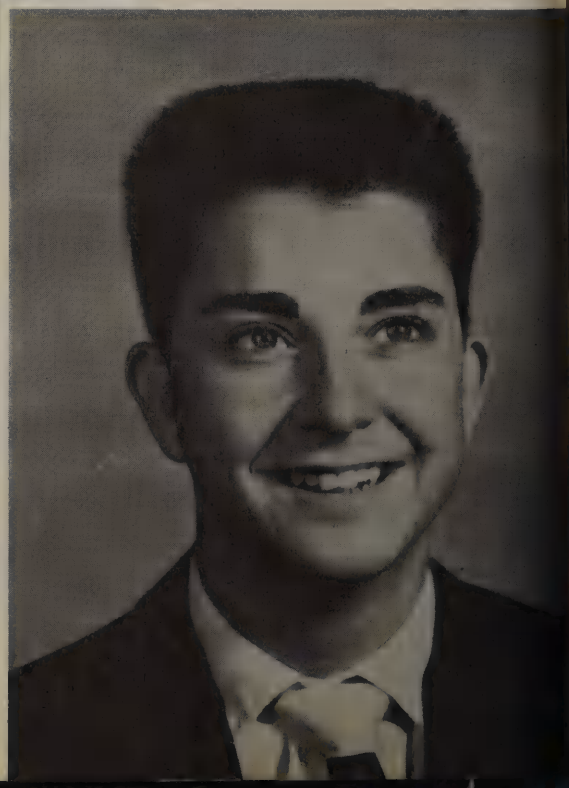

MIKE WATSON

TED JOSEPH
(St. Paul, Minn.)
Art Club 1, 2, 3

NORMA JONES
Pep Squad 3, 4
FHA 1, 2
FTA 3, 4
Latin Club 3
Library Club 3
Dramatic Club 1, 2, 3, 4
Volleyball 2
Talon Staff 4

MAC KIMBROUGH
(Mocksville, North Carolina)
Cheerleader 1
Junior Play 3
Class Vice President 2
Monogram Club 1, 2, 3
Hi-Life Staff 3

BEN NYSEWANDER
FFA 3

VIRGINIA RILEY
(Cooper, Texas)
Band 1, 2, 3
School Paper 2
Class Secretary 1
Choral 1

(Richardson)
FTA 4

JIMMY MULDER
(Sunset High School)
Dramatic Club 2
Speakers' Club 2

DOLORES BRYANT
Pep Squad 1, 2, 3; Majorette 1, 2, 3;
FHA 1, 2, 3, 4
Basketball 1, 2, 3; Lettered 1, 2, 3
FTA 3, 4
Latin Club 3

HOMER RAY SKELTON
(Summer Graduate)
Library Club 3
Art Education of Talon 4
Art Club 4
Bio-Science Club 3

Those Seniors!

Those Seniors!

Decorations at Valentine Party

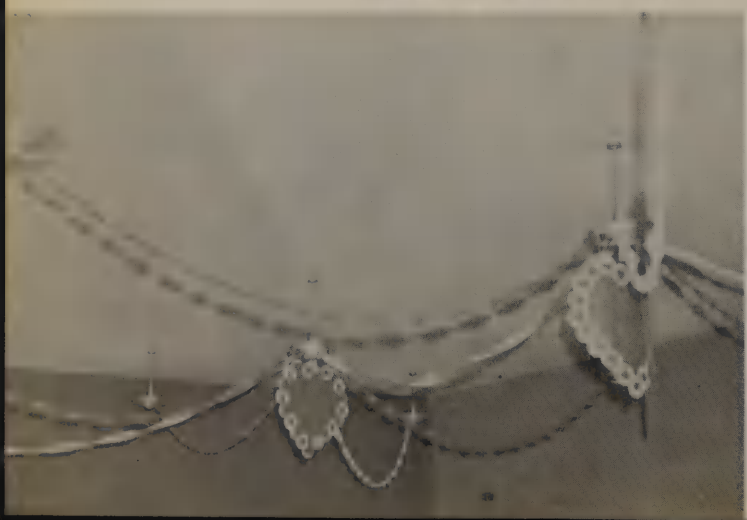

JUNIORS

HRS

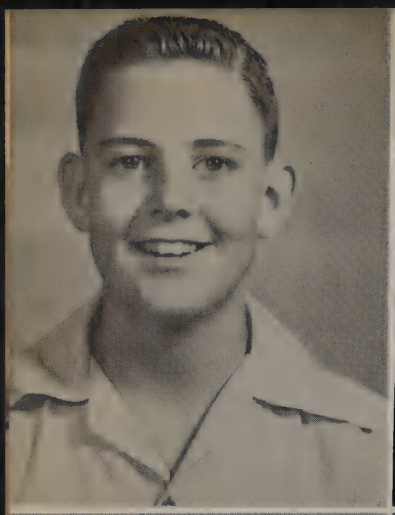

Joe Loe
President

Kit Thronburg
Vice President

Mary Gardner
Reporter

James Cook
Secretary-Treasurer

Linda Kerr

Duke Robertson
Annual Representative

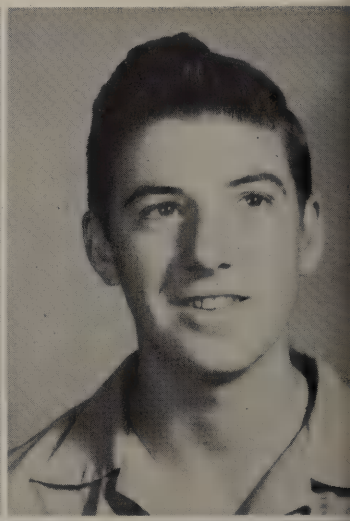

Lyndal Price

Dolores Attaway

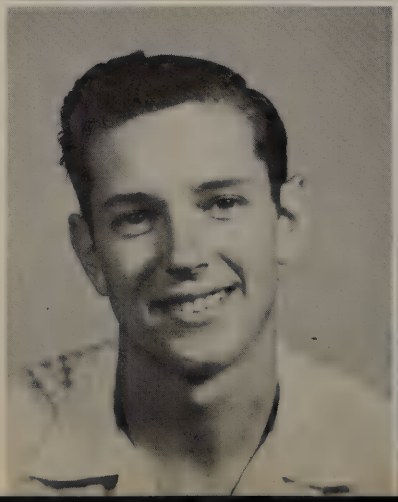

Gerald Keith

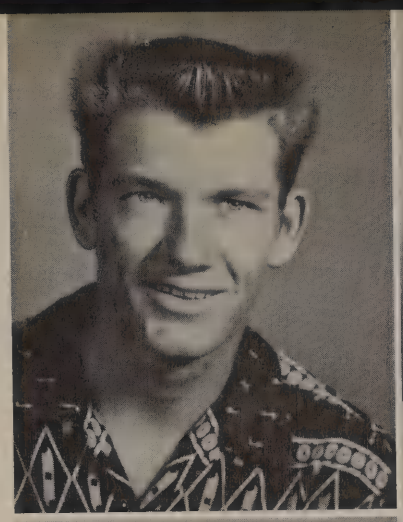

Mary Tate

Elizabeth Caillet

Harry Fife

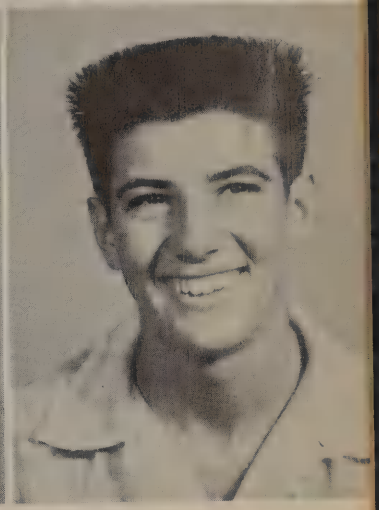

William Kelley

Linda Wright

Linda Bowlby

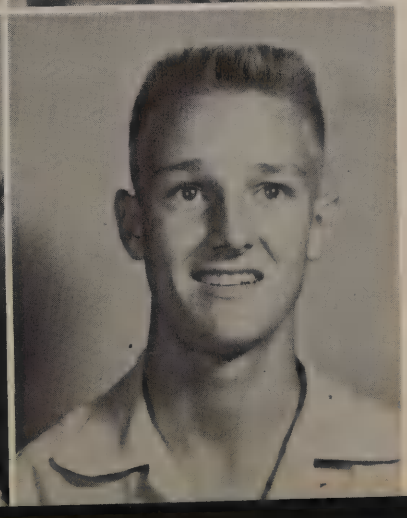

Richard Beebe

Jim Moore

Sherrie Millican

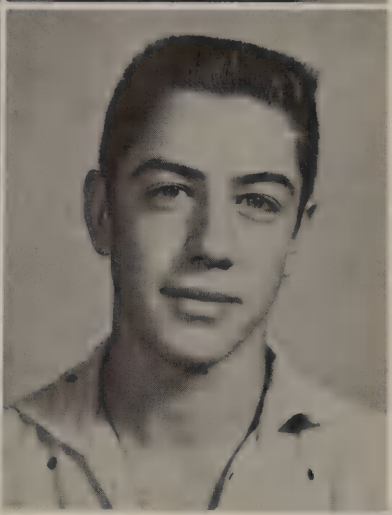

Myra Gentle

Dwayne Durrett

Gayle Borah

Bobby Holley

Bob Owens

Eva Ann Roberts

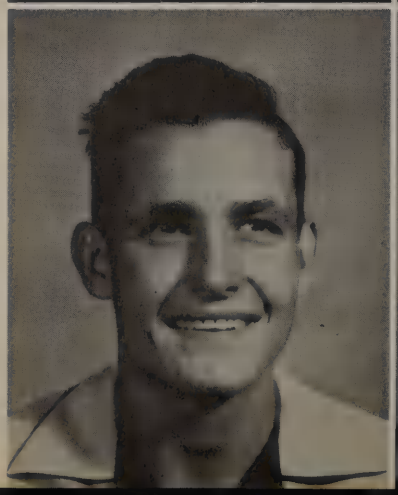

David Thurston

Betty Byler

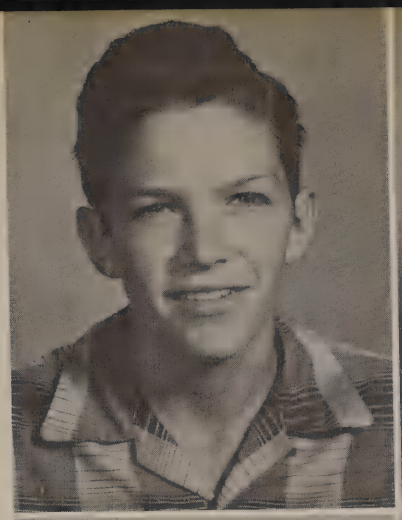

Marilyn Neale

Mart Groves

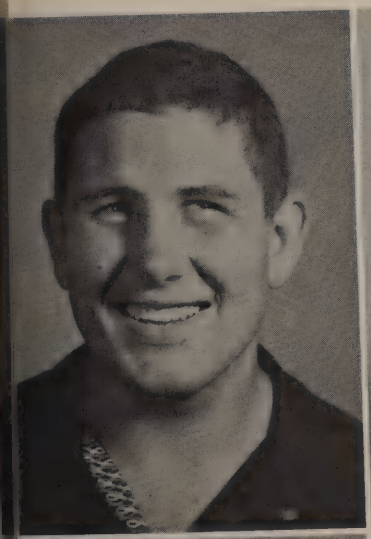

James Marshall

Eloise Stanford

Naomi Sullivan

Charles Taylor

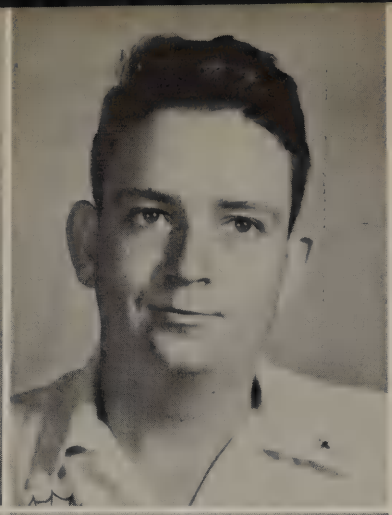

Patsy Stacks

Gerald Woodard

Mack Yandell

Rachel Combs

Alice Nettle

Don Bobo

Audie Bishop

Ronald Jackson

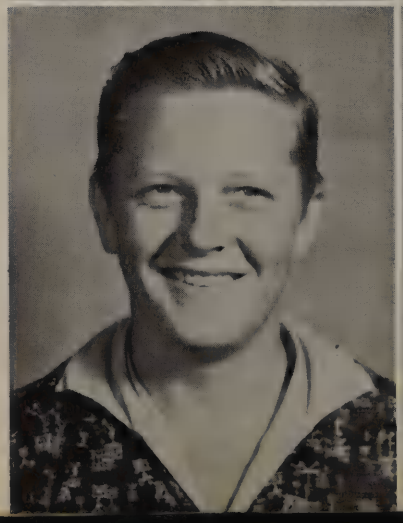

Annette Peters

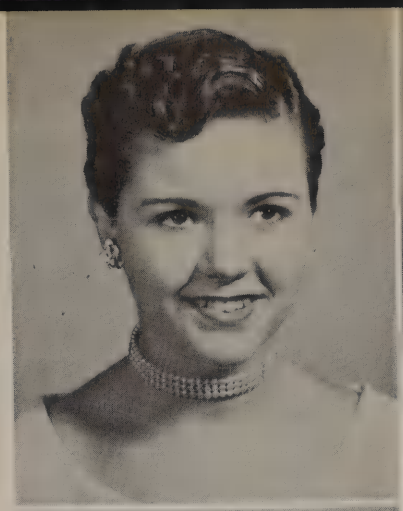

Mickey Byrd

Darrell McGill

Pat Shepherd

Absent when pictures were made

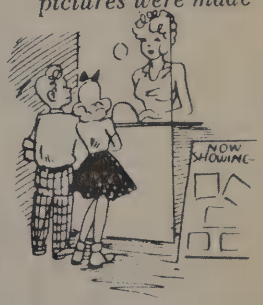

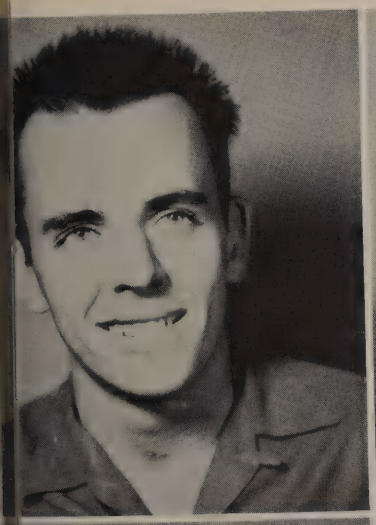

Larry Bowlby

Wanda Reneau

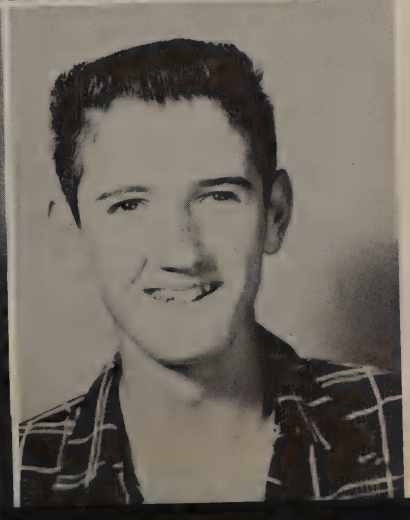

Alberta Davis

Jimmy Morton

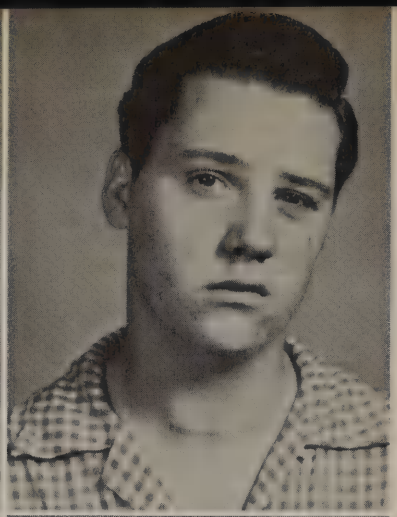

Jerry Morris

Robert Corbett

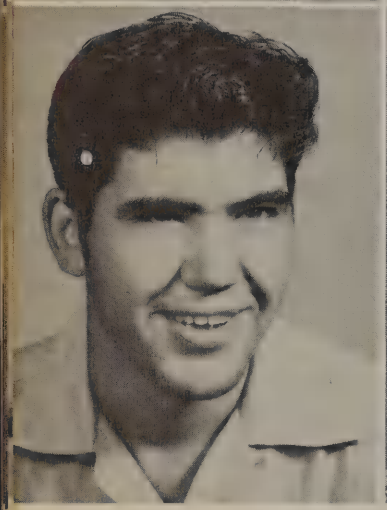

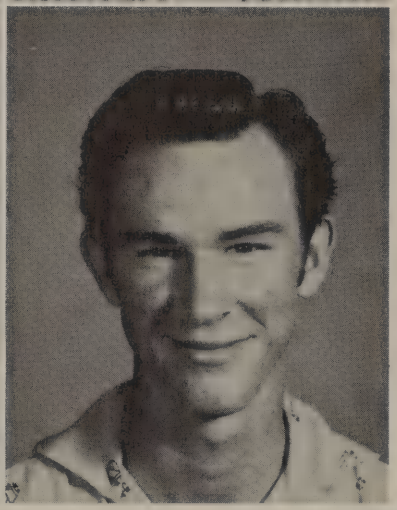

Corbie Wigington

Jack Murdock

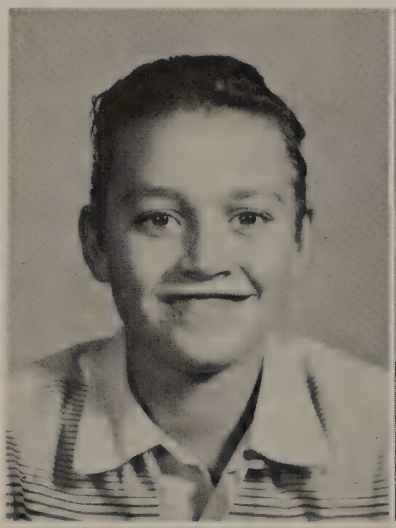

Dennis Bailey

Paul Mulkey

CLASSES

Guess Who?

Those Crazy Juniors!

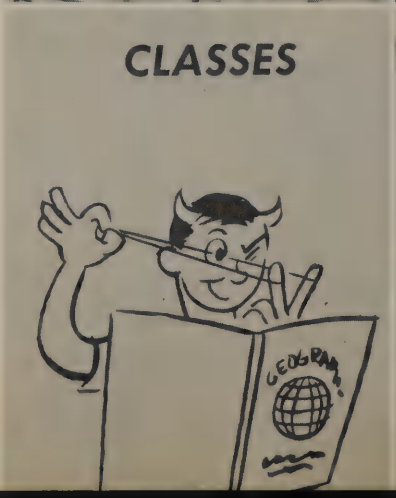

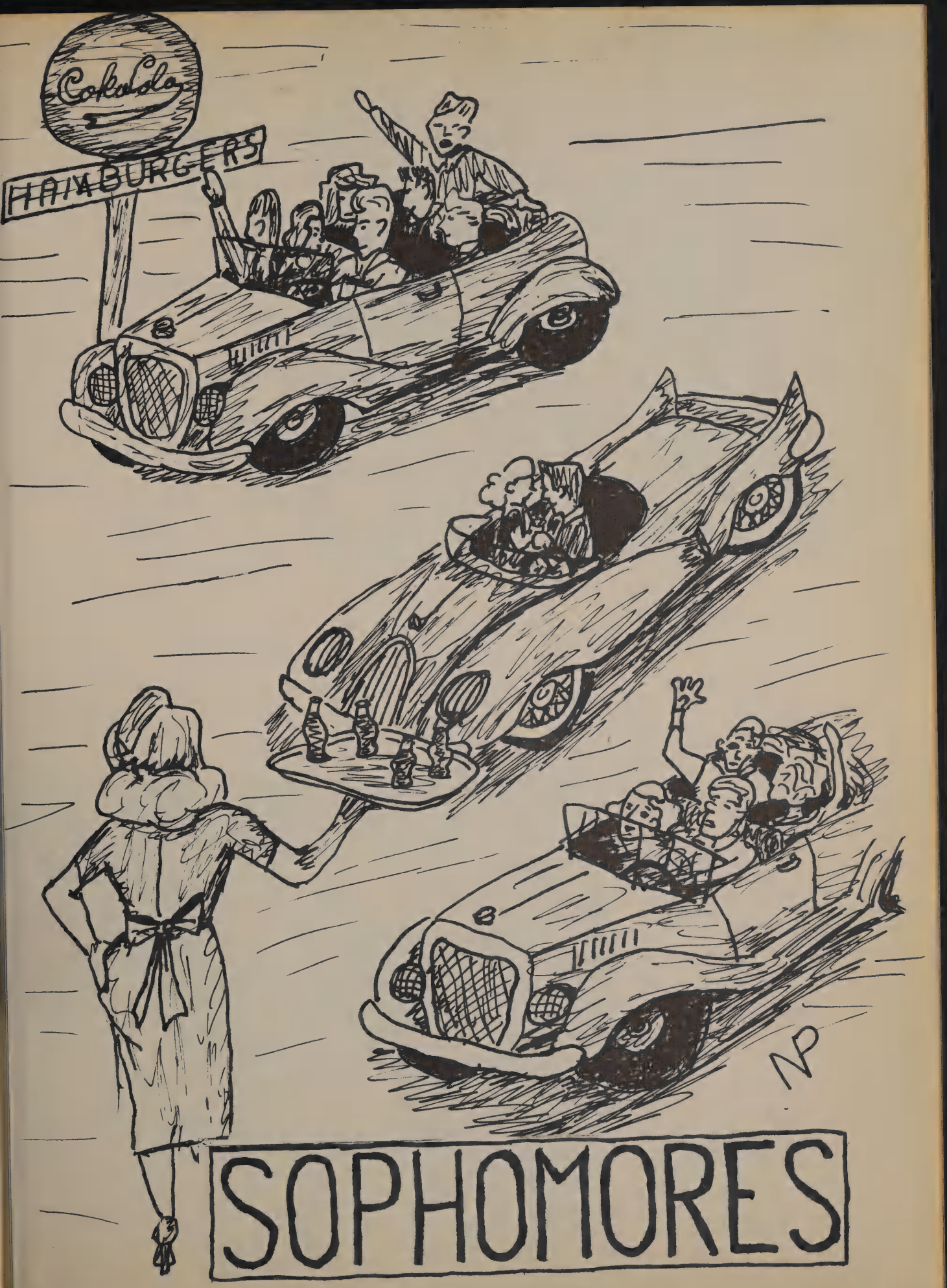

SOPHOMORES

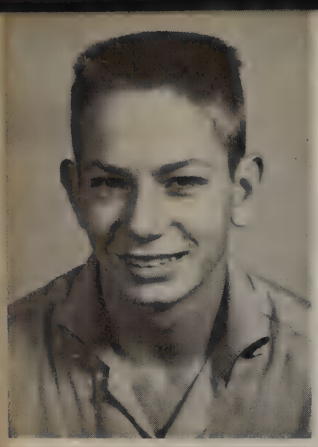

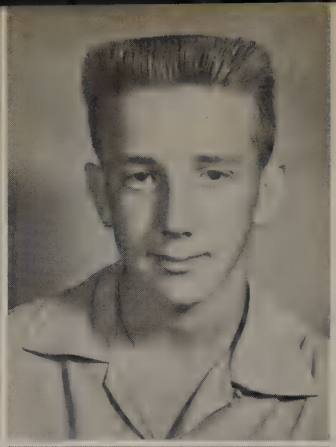

Bill Skiles
President

Sue Bryant
Secretary-Treasurer

Gerald Webb
Vice President

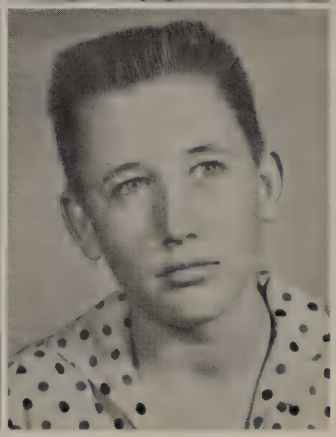

Elam Coney
Annual Representative

Jane Massey
Annual Representative

Terry Rhodes
Reporter

Robert Reynolds

Pat Carmichael

Stephen Corley

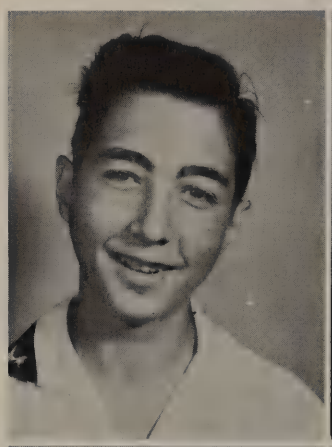

Pat Aly

John Griffin

Margie Slaughter

Ronnie Crockett

Ann Terry

Allen McGinnis

Laquita Littrell

Sammy Turner

Joy Scovern

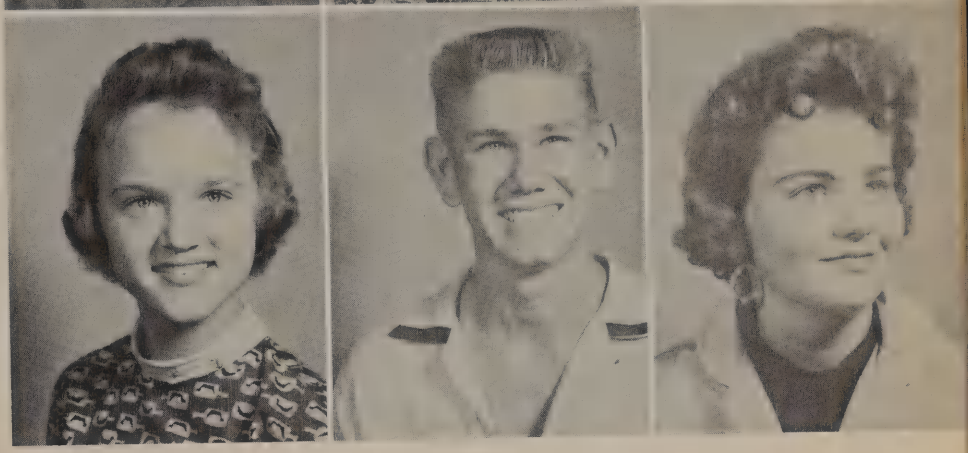

Norman Parsons

Ann Rae Graham

Bill Ownsby

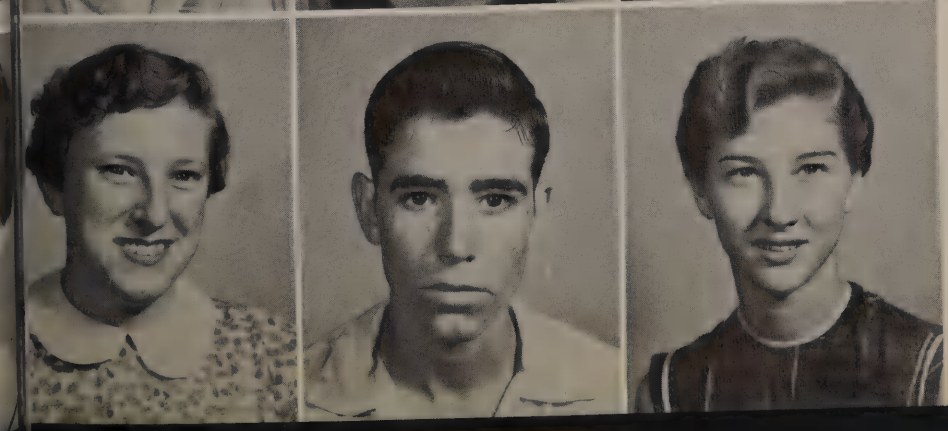

Louise Kifer

Charles Jacobs

Melba Foster

Margaret Ann Vandiver

Gerald Skiles

Alice Crockett

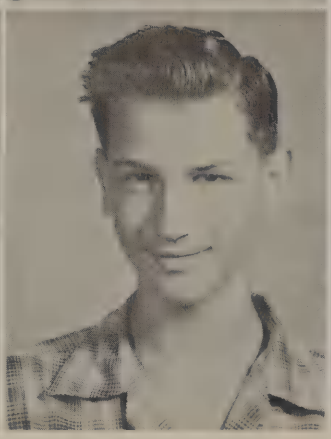

Rhoda Sigler

Carl Crittenden

Linda Halstead

Kay Morton

Ronnie Clarke

Jo Jackson

Jim Sneed

Nelwyn Berg

Stanley Prichard

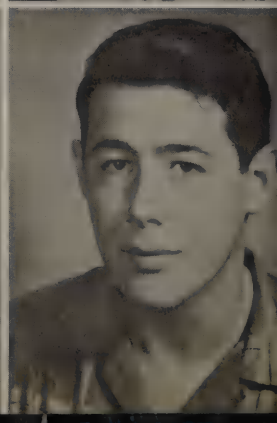

Danny Magee

Mary Krause

Andy Beets

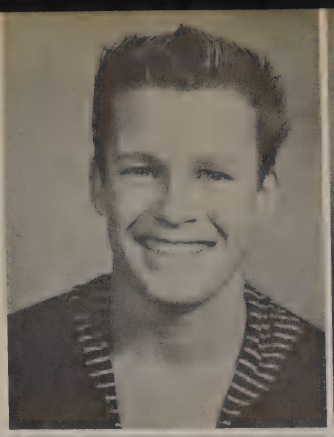

Lola Duckworth

Jim Caskey

Melinda Allen

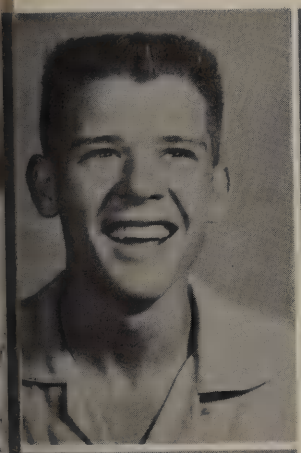

Bobby Ellard

Sara Beth Green

Donald Scott

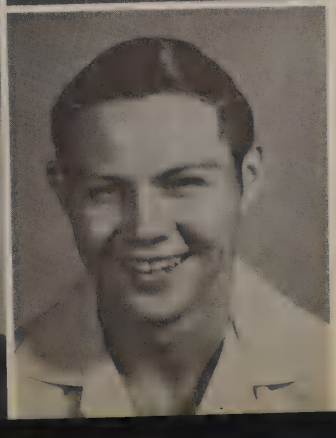

Douglas Pritzen

Jo Ann Hutcherson

Dan Calverley

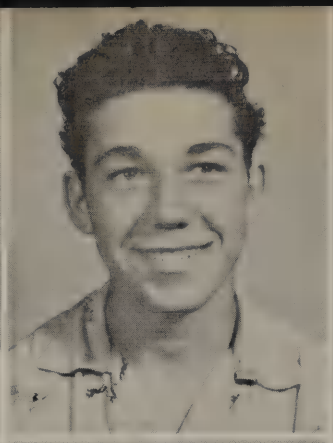
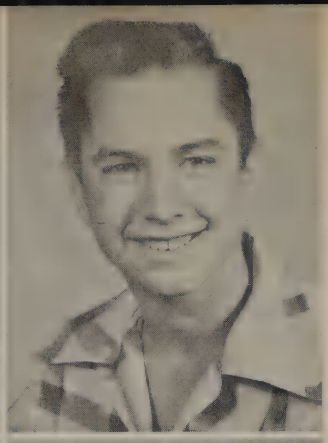

Kathleen Croly

Larry Cole

Jim Atkins

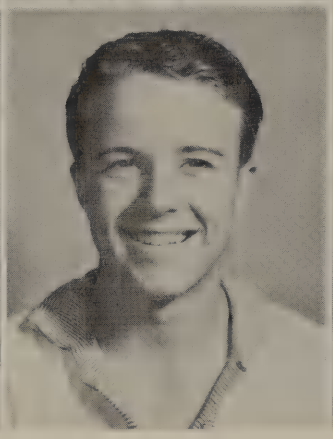

Judy Cowan

Donald Jones

Karen McCandless

Donald Kifer

Oliver Davis

Melvin McIntire

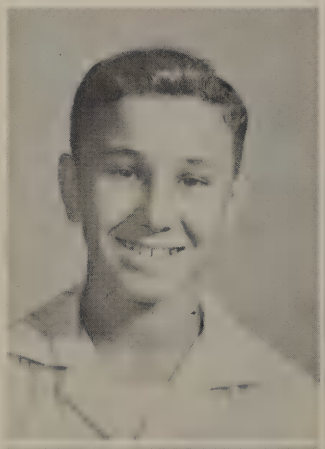
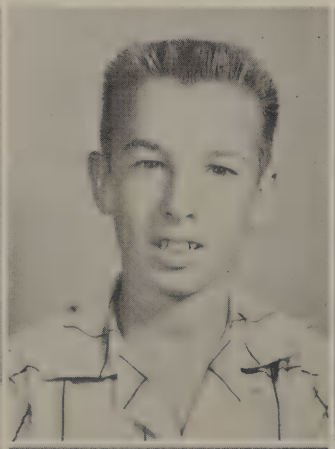

Becky Hayes

Billy Stringer

Louisa Nanni

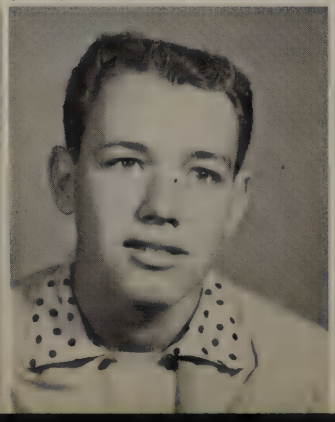

Gene Sanders

Dorcas Abbott

Mike Bynum

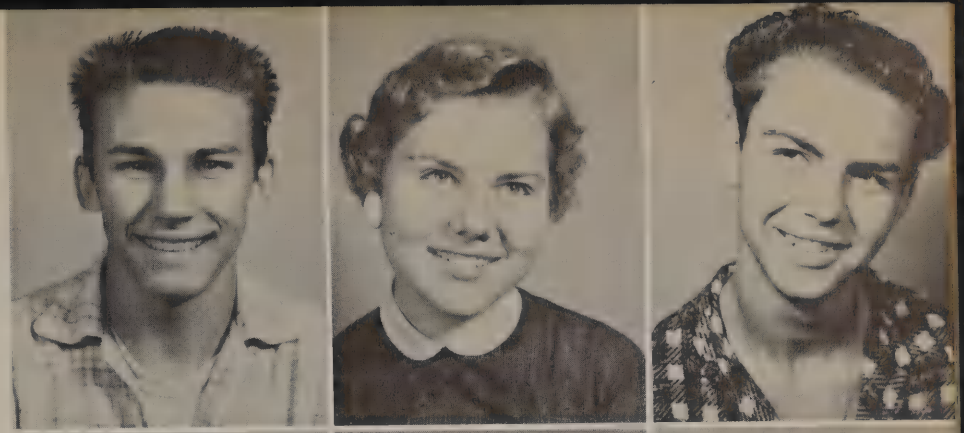

Dick Floyd

Lle Ann Stockton

Janera Lenhart

Jimmy Jones

Mary Robertson

Sara Cox

Patsy Borchardt

Dimple Fletcher

Kenneth Morris

R.H.S. Supporting Their Team

FRESHMEN

HRS KLF

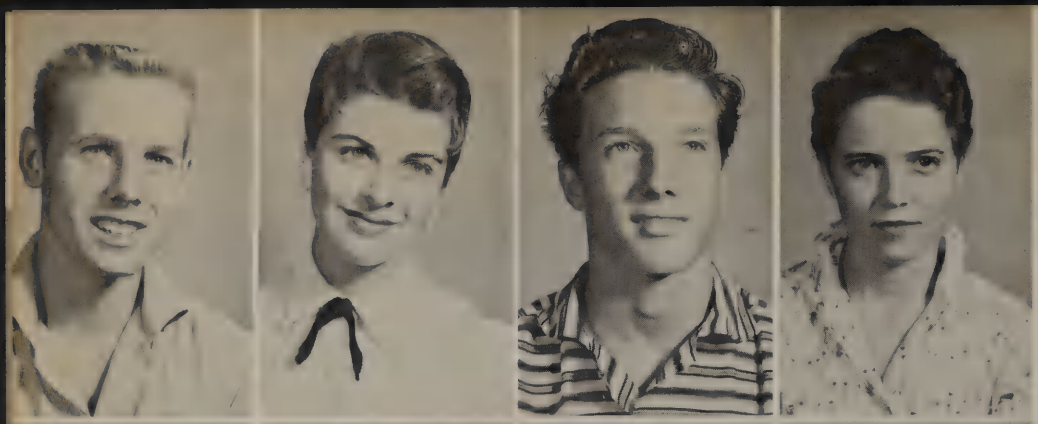

Carl Hudgins
President
Sue Ann Christian
Vice President
Larry Barnett
Treasurer
Andrea King
Reporter

Jan Payne
Annual Representative
Jim Bob Walker
Annual Representative
Becky Huffhines
Marshall Gant

Alan Childre
Martha Nelson
Brooks Durham
Marjorie Putnam

Phyllis Byrd
Thomas Finley
Carole Clanton
Michael Webb

Clyde Hensley
Beverly Baughman
Oren Carmichael
Virda Zachary

Wade Campbell
Diana Sue Deweese
Dan Cain
Kay Hoskins

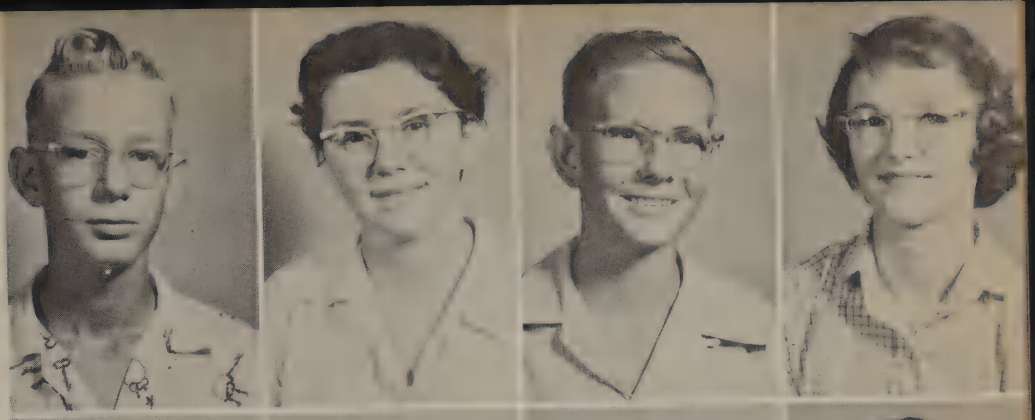

Ann Fekety
Lloyd Campbell
Judy Byler
Mike Whitehead

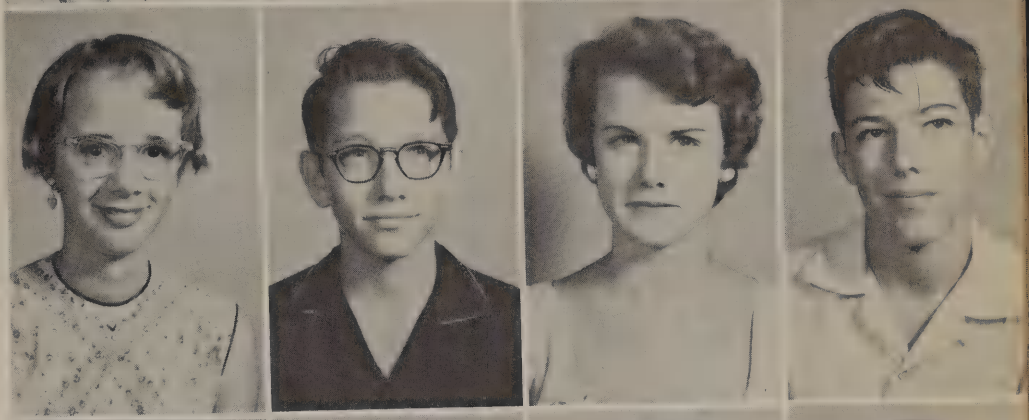

Phil Hart
Sarah Johnson
Pat Hayes
Joe Gilkison

Patsy Slovak
Don Gordon
Carolyn Bellows
Charles Ramser

Sue Johnson
Jerry Nowlin
Joan Hitchcock
Mike Walley

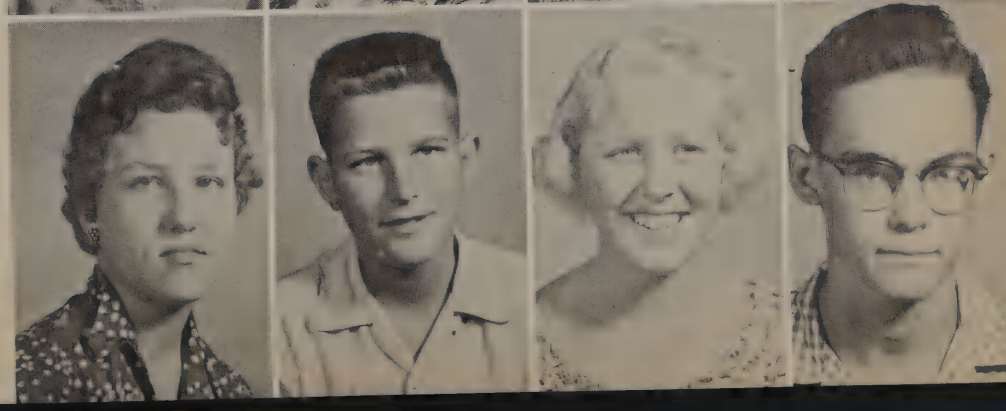

Allen McClure
Gloria Wyatt
Blair Lee
Lonna Borah

JoAnne McFarland
Bobby Cunningham
Lois Lester
Dewey Dorough

James Jacobs
Patricia Borchardt
Bobby Saye
Ann Williams

Barbara Spears
Jimmy Love
Stonelle Harris
Melvin Bell

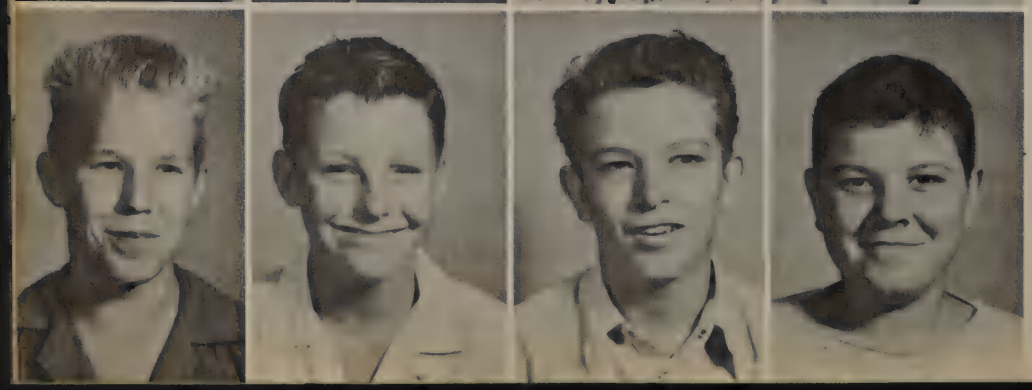

Gary Carroll
Jerry Green
Gerald Ogle
Walter Donaldson

Sandra McGill
Glen Powell
Jean Wilburn
Douglas Stults

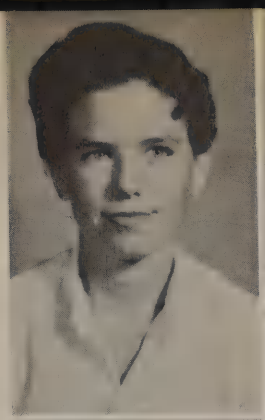
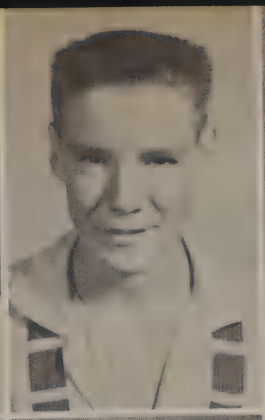

Lloyd Cloud
Judy Brown
Pat Keith
Katy Franklin

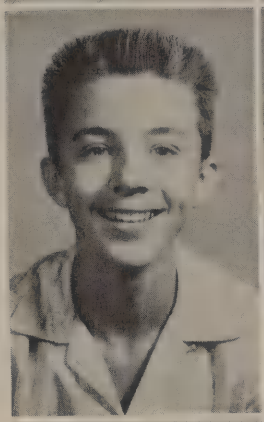

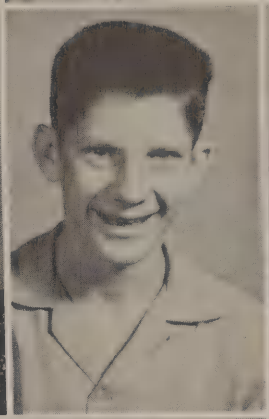

Bobby Collard
Diane Schaerdel
Billy Coney
Sylvia Jennings

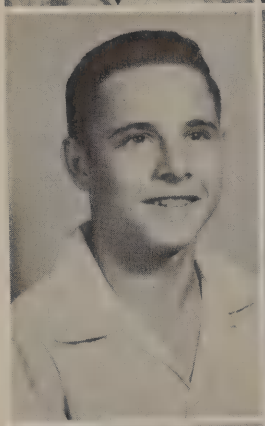

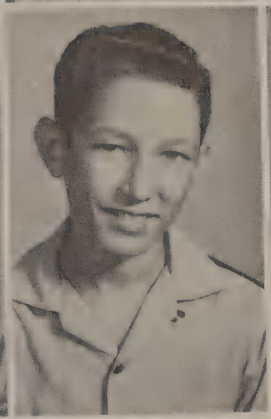

Ralph Faulkner
Kathleen Wright
David Breedlove
Kaye Russell

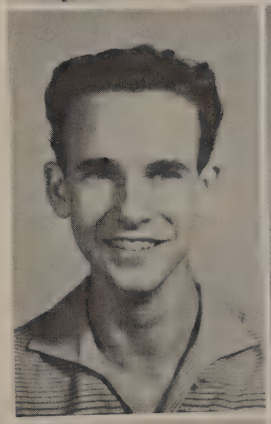

Lana Bowlby
Donna Kinman
Bill McAda
Nell Conner

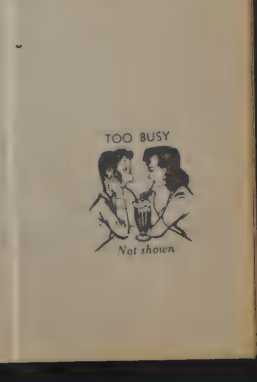

Scenes From Our Classrooms

JR. HIGH

DBK

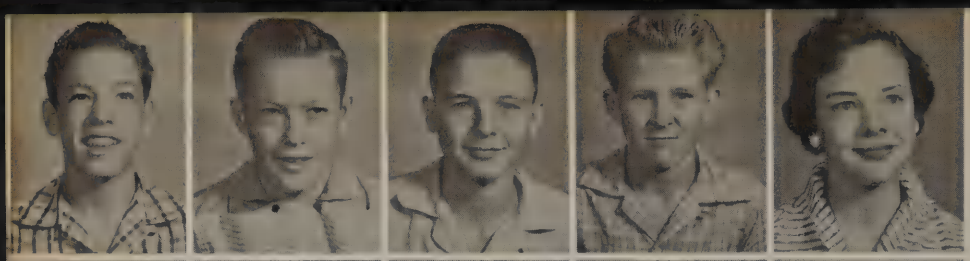

Jimmy Singer
Jim Robertson
David Russell
Donald Philips
Laura Martin

Dianne Keil
Linda Handley
Betsy Larkin
Donald Skiles
Frances Bishop

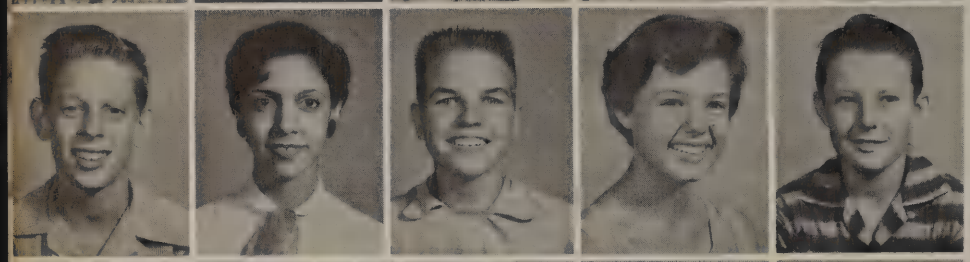

William Tawwater
Stephany Nanni
Glenn Blackwood
Pat Crockett
Keith Tune

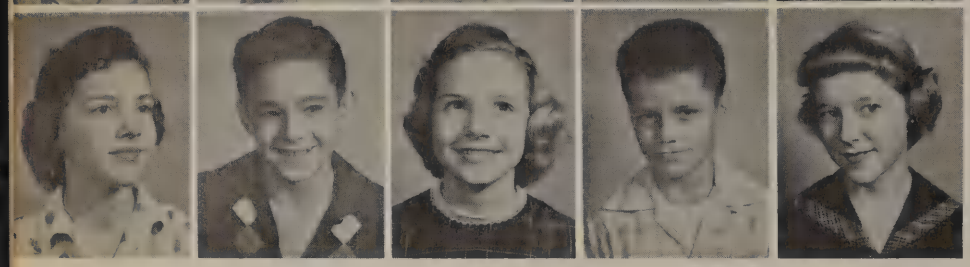

Suzanne Bridges
Mike McElreath
Linda Berg
Allen Vaughn
Ann Wood

Charles Campbell
Shirley Shultz
Joe Dreisbach
DeAnn Reynolds
Glen Williams

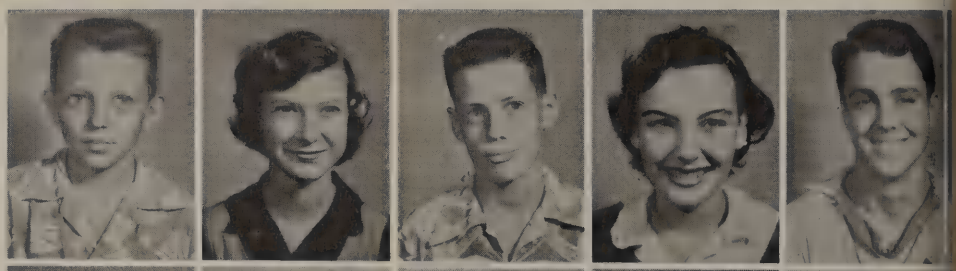

Karan Fickert
James Caldwell
Pola Nichols
Jim Meyer
Kay Everett

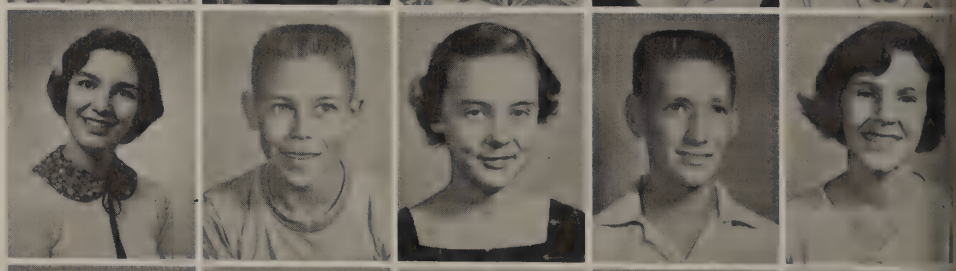

Dale Fleming
Judith Huffhines
Jerry Turner
Judie Gilkison
Charles Davis

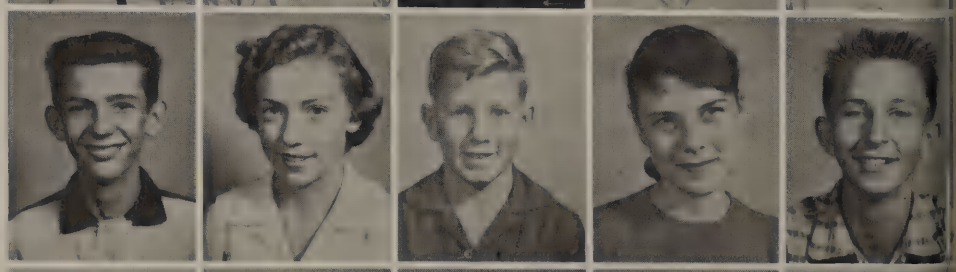

Carroll Jones
Allen Morris
Carole Moore
Buster Putnam
Pat Prince

Ronnie Davis
Nancy Hunt
Terry Starling
Susan Canada
Jimmy Cosby

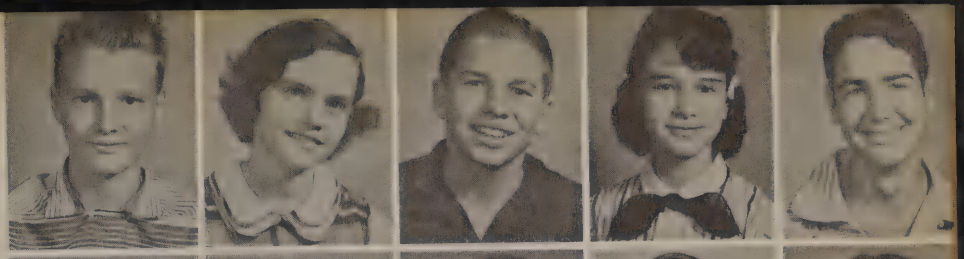

Patricia Slaughter
Matt Wright
Mary Frances Ennis
David Kinder
Loretta Barnes

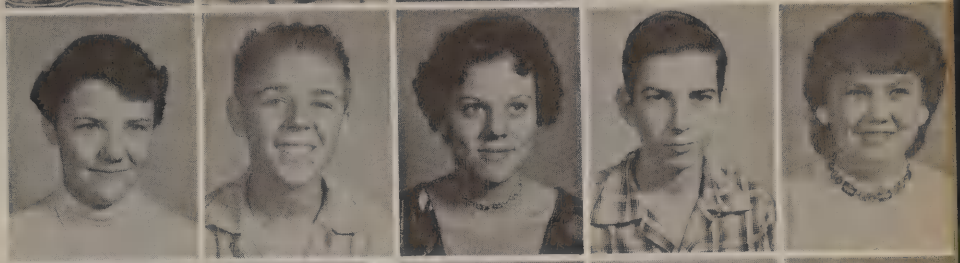

John Crockett
Linda Borchardt
Stanley Huffhines
Sally Condor
Bill Jackson

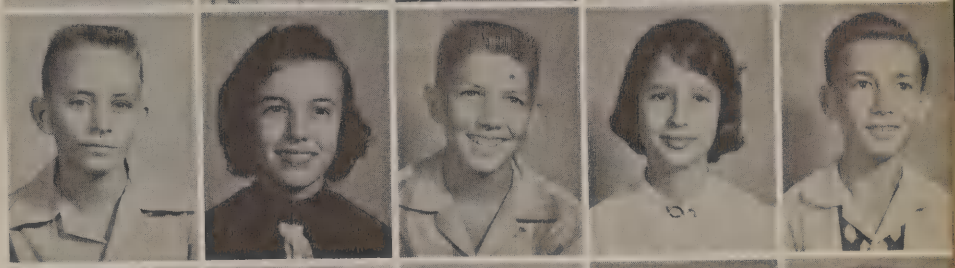

Mary Purnell
Claude Parsons
Ethel Anderson
Charles Beebe
Jan Hudgins

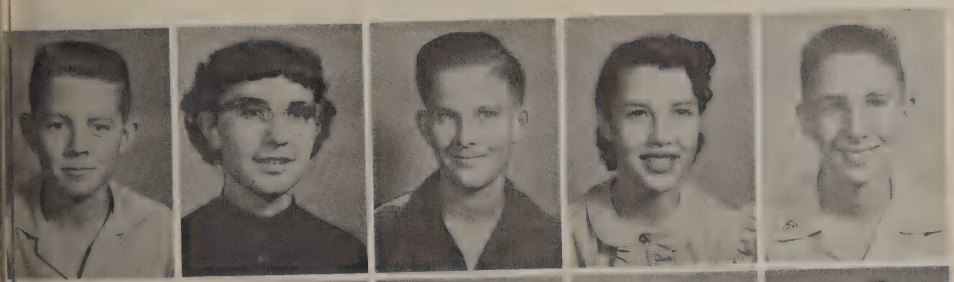

Max Kirk
Linda Forney
Jesse Morris
Susan Gorham
Tommy Krause

Sue Hardin
Dennis Orten
Carolyn Jones
Dale Baugh
Lezette Crump

Jack Stenner
Linda Conoly
James Millington
Darleen Gentry
Steve Darden

Marian Goss
Raybun Housley
Sue Crittenden
Roy King
Patricia McMillon

Paul Massey
Sue Griffin
Robert Griggs
David Mullins
Charlotte Knape

Janene Scott
Michael D'Orazio
Linda Very
John Bowles
Cynthia Hartin

Kenneth Ward
Cedella Miller
Delbert Neighbors
Foye Sanders
Gene Lillard

Babs Brown
James Gidney
Carol Craft
Tony Vermillion
Kay Griffin

Kenneth Collard
Wanda Grubbs
Gerald Self
Judy Erwin
Curtis Parsons

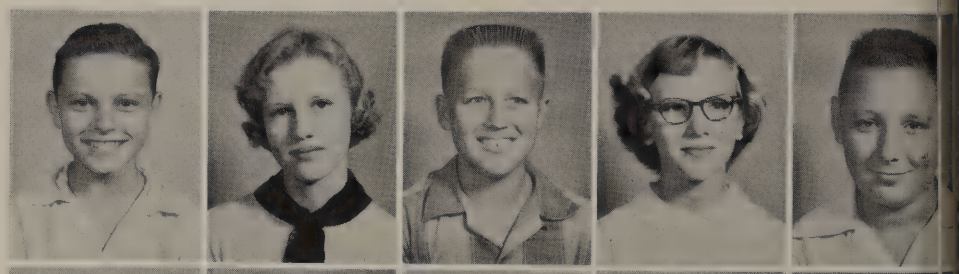

Donald Mullins
David Greene
Albert Eitel
David Wilbourne
Nolan Paul

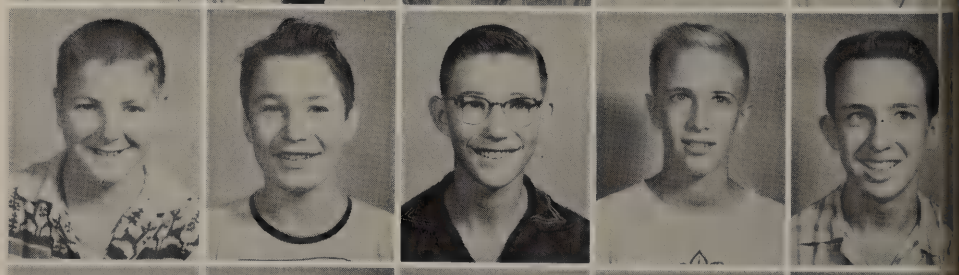

Maria Bowlby
Dan Mayes
Chris Longnecker
John Shuffler
Leon Beggs

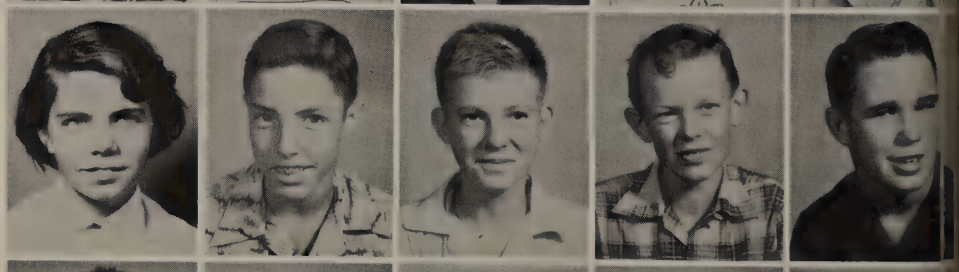

Jerry Smirl
Richy Earle
Thomas Best
Steve Fulton
Richard Powell

Tommy Massey
Bill Hollers
Billy Luker
David Johnson
Billy Smallwood

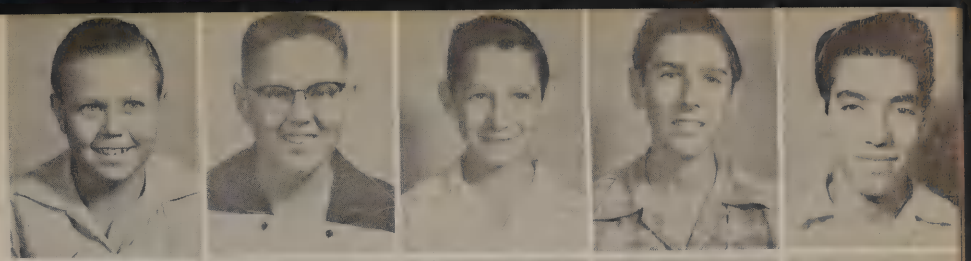

Barbara Thompson
Billy Bob Spradlin
Bob Rothe
Jack Hendrick
Jeanie Dotson

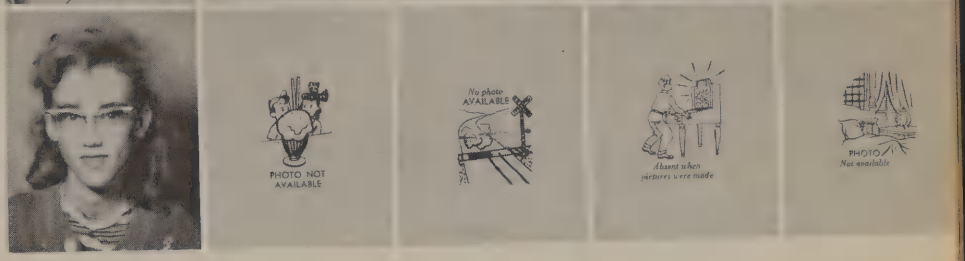

Seventh Grade

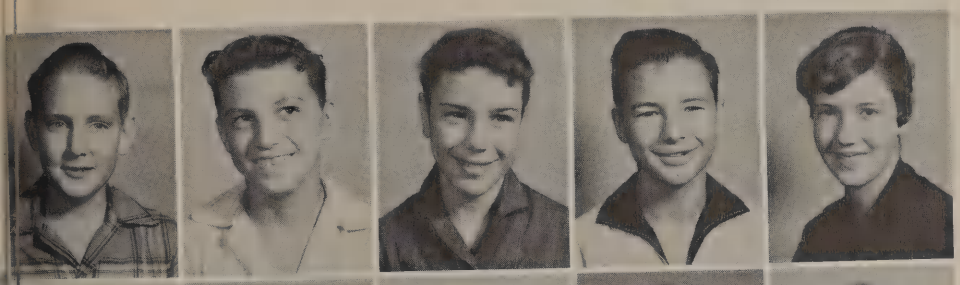

Bobby Floyd
Terry Oddson
B. K. Brown
Guy Echols
Suzanne Speer

Tom Hartin
Barbara Barnes
Jean Ann Chapman
Sarah Cloud
Laura Baker

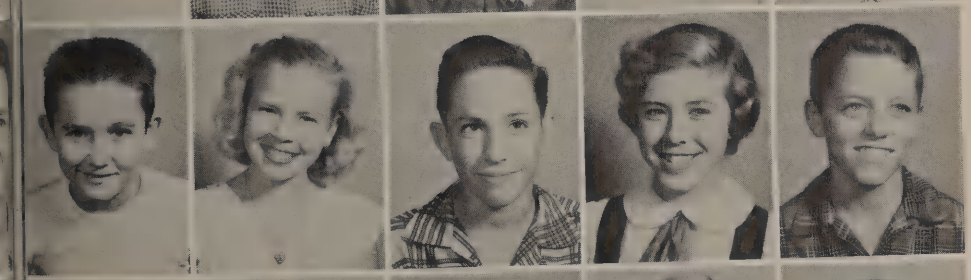

Ronnie Covington
Barbara Speaks
Jesse Price
Beverly Waggoner
Butch Nelson

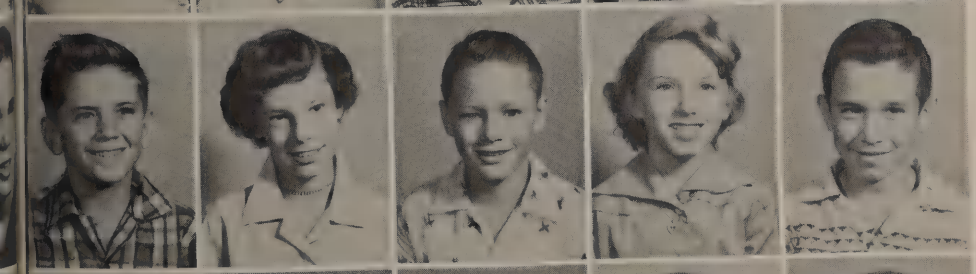

Donald Buitte
Judy Everett
Paul Rooker
Sammy Smith
Jack Jones

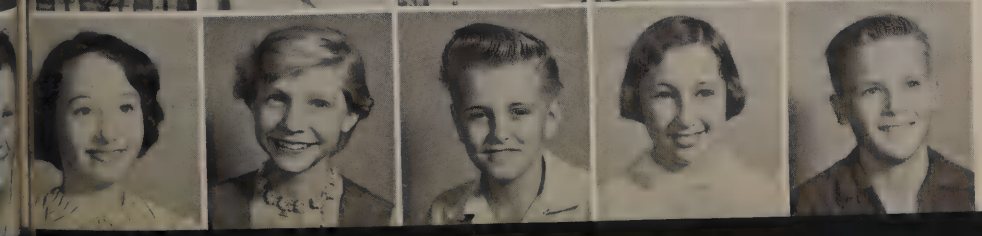

Ellen Hudnall
Belita Housley
Jackie Lairsen
Betty Kimbrough
Bill Stipp

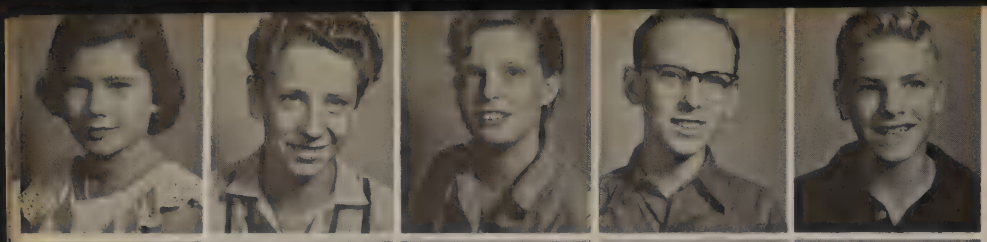

Diana Butler
Paul Meadows
Marian Hendrix
Lonnie Harper
Robert Brayman

Patsy Smirl
Bill Harris
Wanda Hall
J. W. Spearman
Carolyn Deuback

Robert Rippy
Mary Ann Herber
Janet Irons
Donald Prichard
Judith Mead

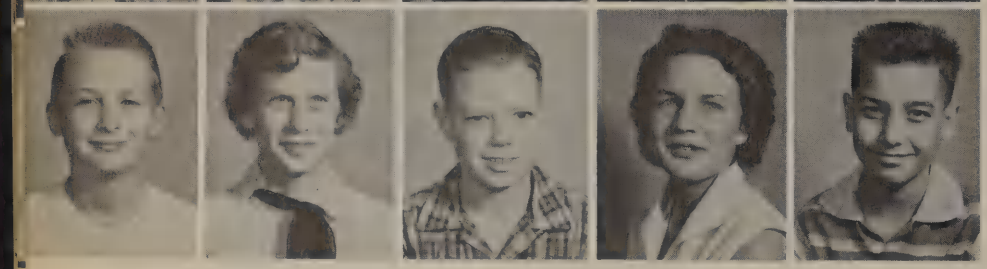

Randy Eubank
Karen Neale
Tommy Noteware
Sharon Hurst
Wayne Yandell

Pam Morgan
Alton Chapman
Jorie Barnett
Bruce Robbins
Tana Bullard

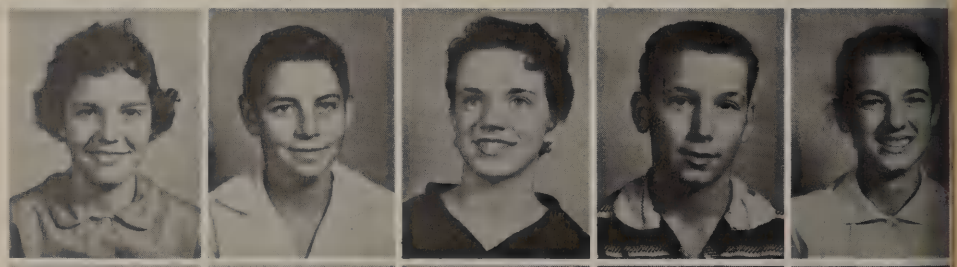

Harold Lester
Polly Stephenson
Wayne Slaughter
Sue Gordon
Ronald Prichard

Joyce Powell
Tommy Burton
Catherine Childre
Don Wally
Janice Gray

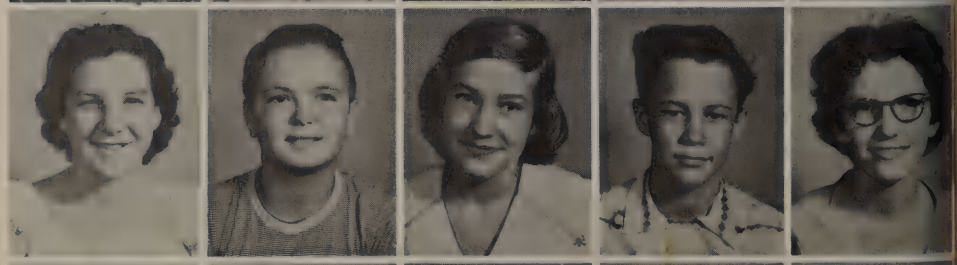

Johnny Julian
Emmett Conoly
Judy Keil
Carolyn Bynum
David Hargrove

Gerrie Tate
Bill Mullenweg
Jo Ann Beebe
Jerry Eitel
Carol Blackwood

Charlie McElyea
Delores Anderson
Ray McGee
Freda Matzinger
Todd Morris

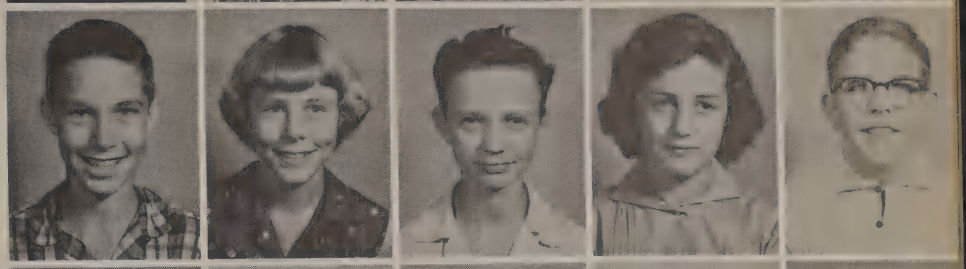

Rena D'Orazio
Lonnie Richardson
Beverly Carlson
Ronnie McIntire
Carol Lynch

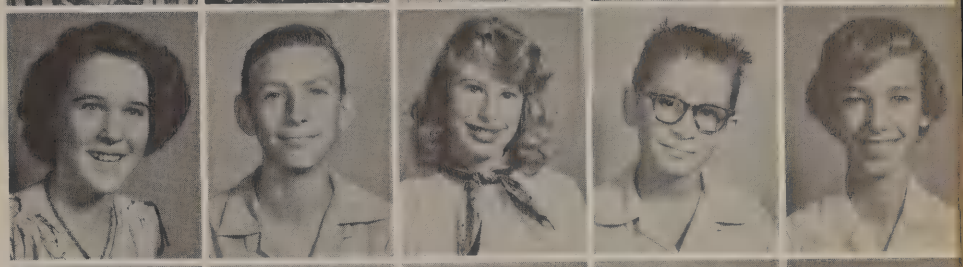

Jimmy Morris
Linda Morris
John Biggerstaff
Spencer Perskin
Vhilma Crockett

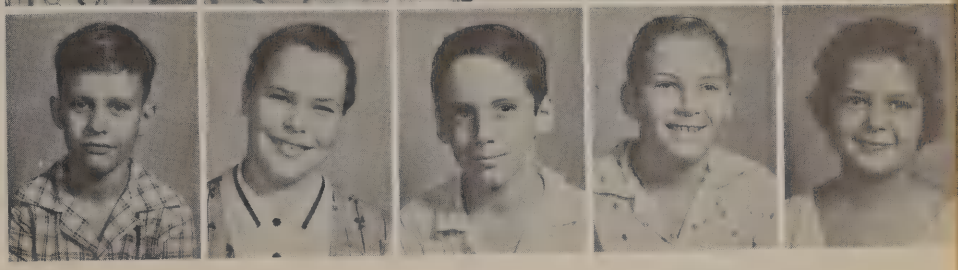

David Eisenberg
Nancy Judd
Patty Jeffery
Dick Ramser
Susan Bush

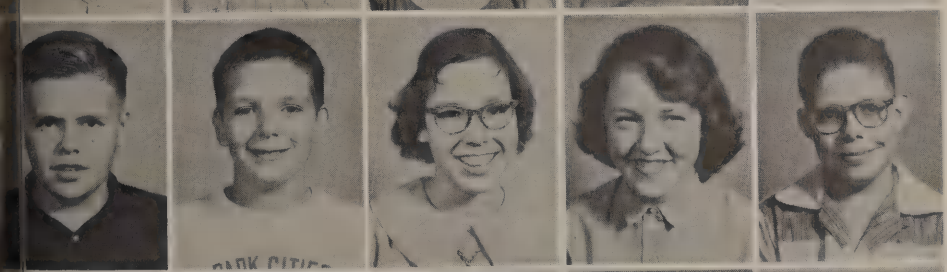

Richard Brayman
Herbert Hoff
Elizabeth Carr
Carol Ann Finley
Carl Joseph

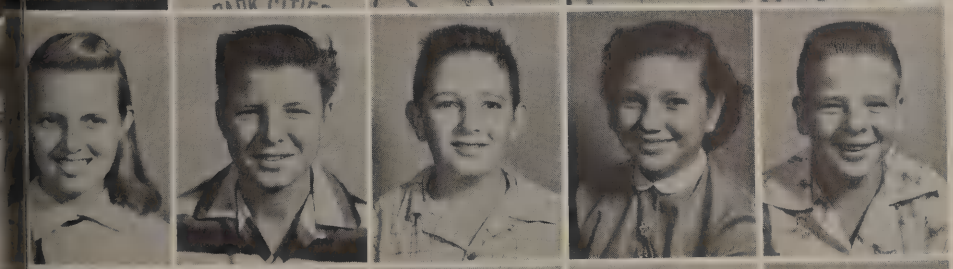

Kay Dillon
Freddie Jenkins
Sammy Morton
Becky Finch
Wallace Martin

Ronnie Maples
Terry Brooks
Allen de Villeneuve
Wayne Hall
Carson Campbell

David Miller
Glenn Gidney
George Franklin
Wayne Paul
Billy Bell

Louis Miller
Ricky Donaldson
Jerry Skelton
Wayne Camp
Bill Vidovic

Sharon Smith
Sheila Helbing
Carol Ann Watkins
Gene Johnsey
Barbara Shepherd

Bobby Petchulat
Dolores Harwell
Larry Graves
Sophia Neustupa
Karen Gaston

Curtis Naugle
Mary Johnson
Sarah Waters
Paul Luker
Nelson Willis

Those Seventh Graders!

ELEMENTARY

D3K

MRS. LITTRELL'S
First Grade

MISS COLDWELL'S
First Grade

MRS. LOWE'S
First Grade

MRS. SMITHWICK'S
Second Grade

MRS. BYNUM'S
Second Grade

MRS. WELLBORN'S
Second Grade

MRS. ANDERSON'S
Second Grade

MRS. CAMPBELL'S
Third Grade

MRS. FIELDING'S
Third Grade

MRS. MENDENHALL'S
Thrid Grade

MRS. JONES'S
Third Grade

MRS. CHURCHWELL'S
Fourth Grade

MRS. WEBB'S
Fourth Grade

MRS. PORTER'S
Fourth Grade

MRS. WILSON'S
Fifth Grade

MRS. McCONNELL'S
Fifth Grade

MRS. UMPHRESS'S
Fifth Grade

MR. EDGE'S
Sixth Grade

MR. SELTZ'S
Sixth Grade

MRS. HALFORD'S
Sixth Grade

MR. BOZE'S
Sixth Grade

Lake Highlands

MRS. JOHNSON'S
First Grade

MRS. DAVIS'S
Second Grade

MRS. BOND'S
Third Grade

MRS. HILL'S
Fourth Grade

MRS. WARREN'S
Fifth Grade

Those Little Ones

FAVORITES

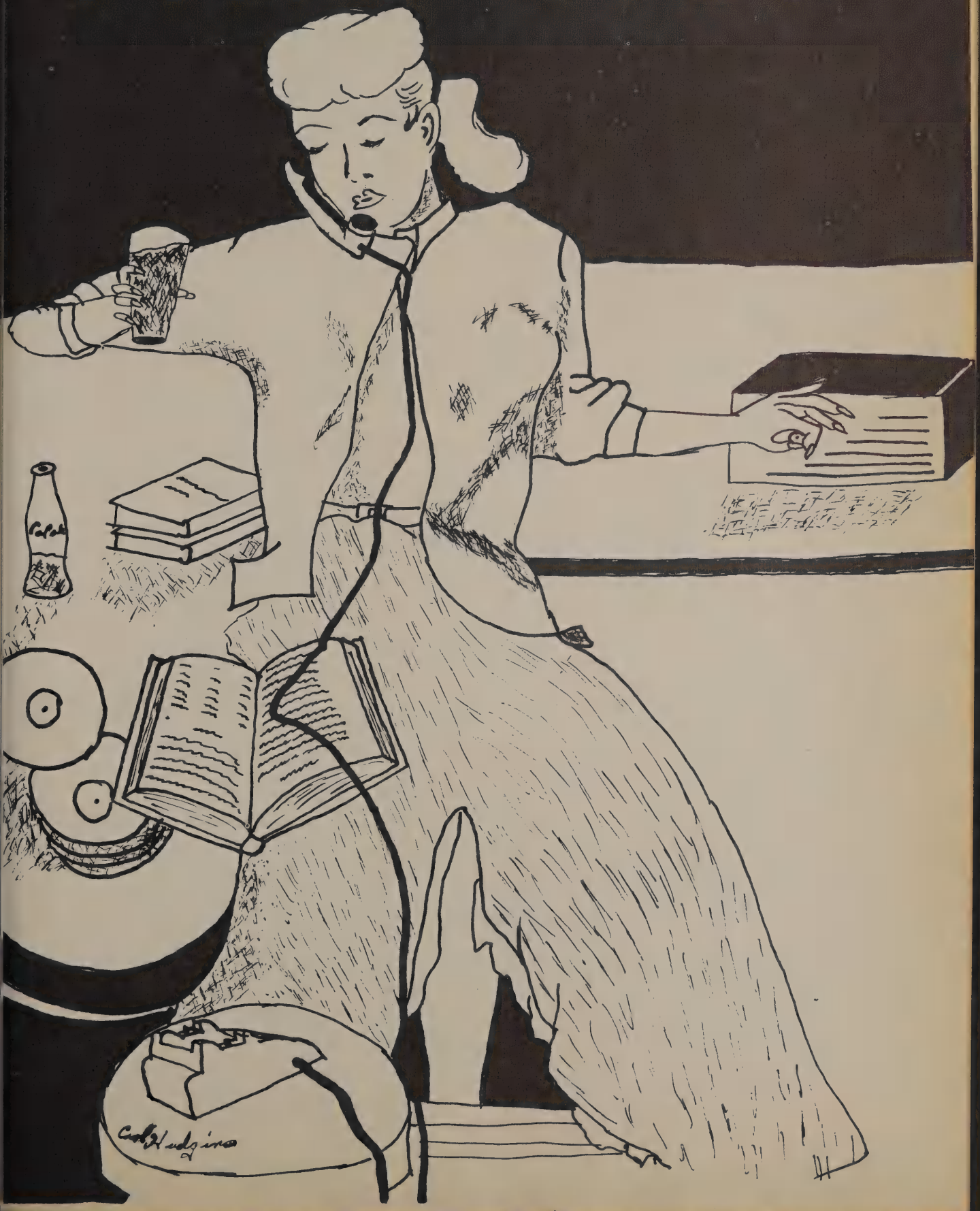

Miss R.H.S.

PAULINE HUTCHERSON

Mr. R.H.S.

PAUL BELLOWS

Most Beautiful

JUDY ROBBINS

Most Handsome

JIMMIE HUFFHINES

Friendliest Girl

PAULINE HUTCHERSON

Friendliest Boy

CHRIS NICHOLS

Most Athletic Girl

FRANCES CHILDRE

Most Athletic Boy

SAM McCLURE

Football Sweetheart

JEANNINE JOHNSON

PEGGY GANT

NORMA KNOBEL

Attendants

PAULINE HUTCHERSON

Senior Favorites

PEGGY GANT

PHILIP PROCTOR

Junior Favorites

GAYLE BORAH

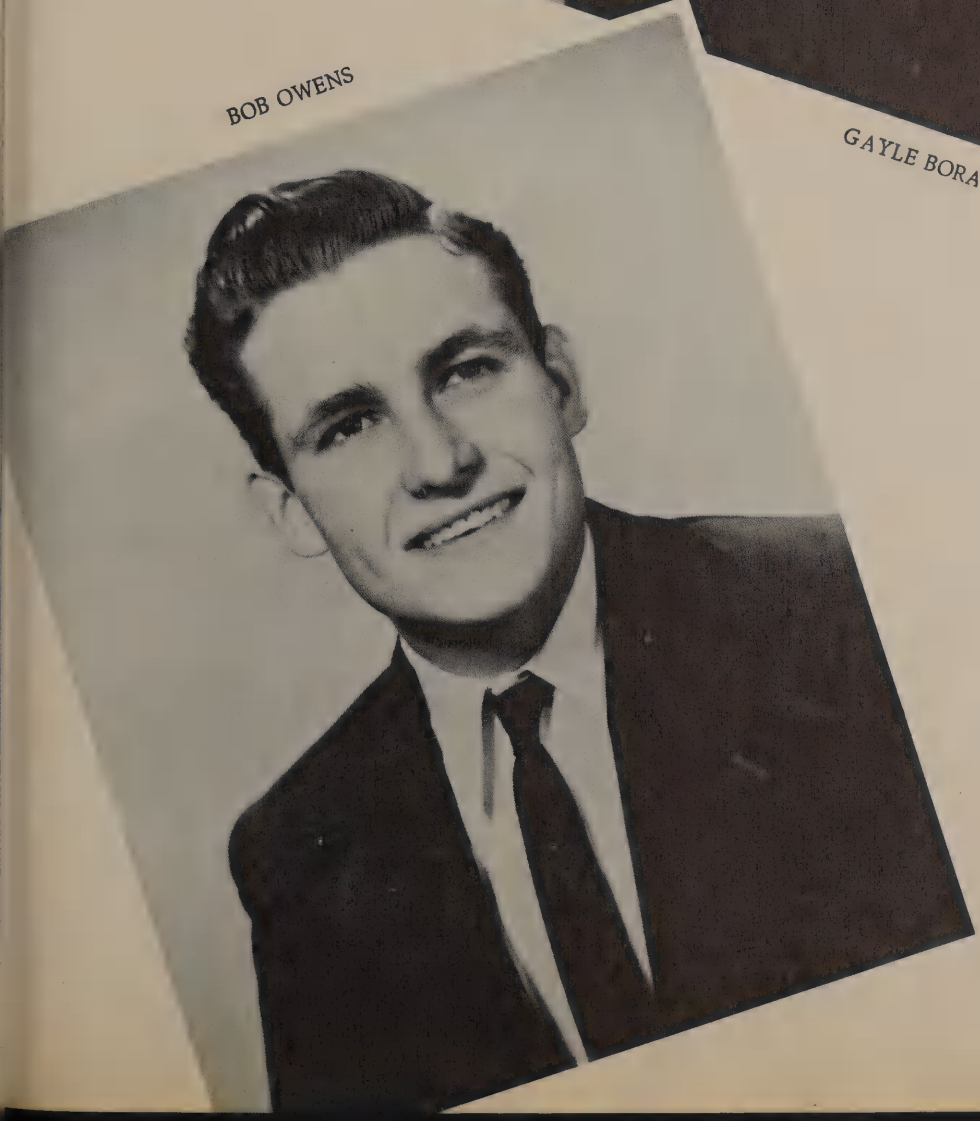

BOB OWENS

Sophomore

LAQUITA LITTRELL

BILL SKILES

Favorites

Freshman

MARTHA NELSON

ALAN CHILDRE

Favorites

KARAN FICKERTT

Eighth

DONNIE SKILES

LAURA BAKER

Seventh

TERRY ODDSON

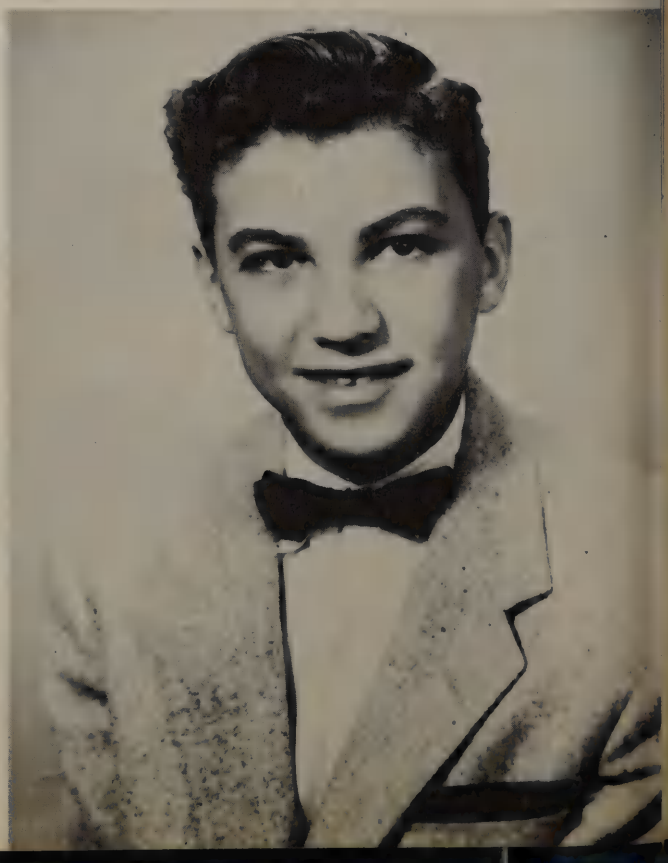

F.F.A. Sweetheart

NORMA KNOBEL

RICHARD SIMMONS

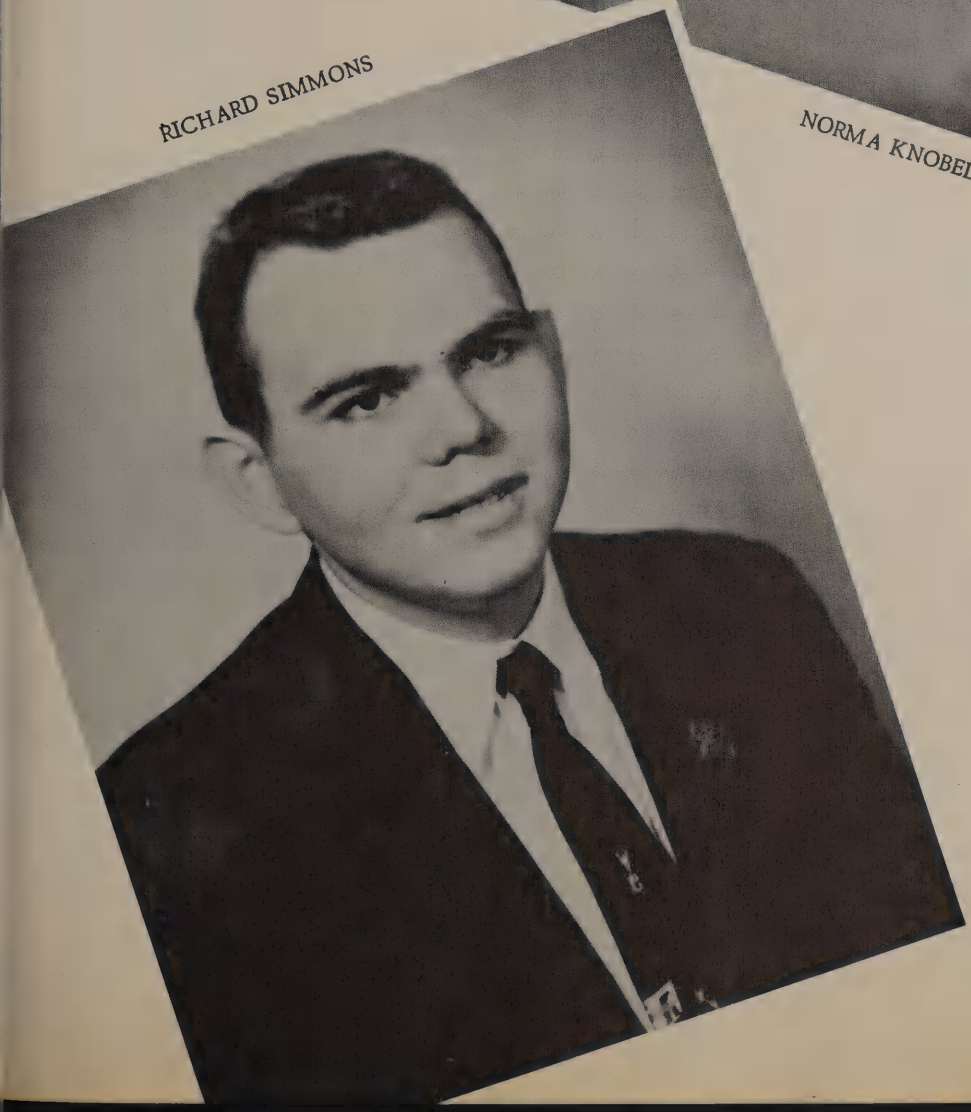

F.H.A. Dreamboy

Band

LADELL BRYSON

Favorites

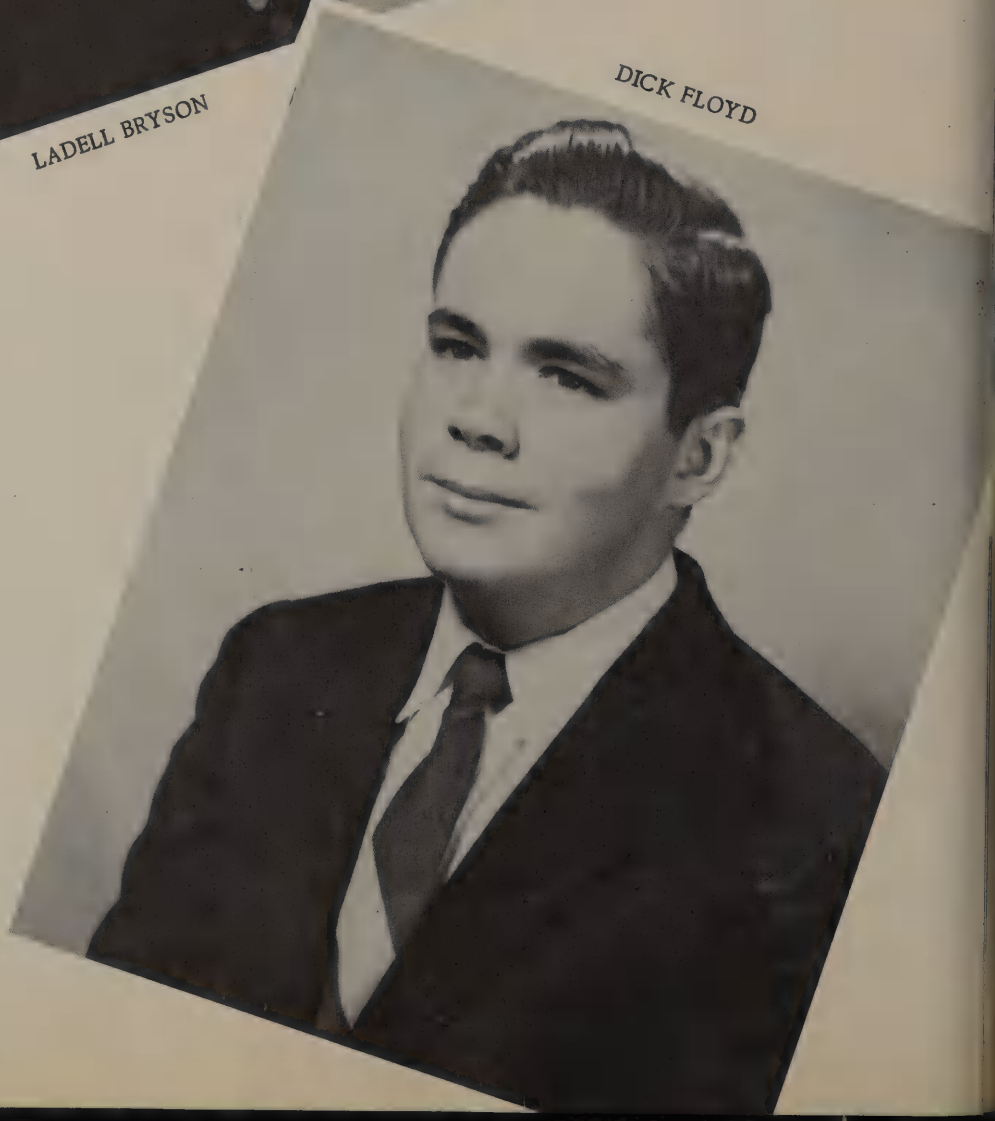

DICK FLOYD

Scenes From Crowning of Football Sweetheart

Scenes From Our Football Banquet

Our Photographers

Our Choral Group

SPORTS

RICHAR

By BILL MORGAN
News Staff Writer

PLANO, Texas.—A quick b
came at the right time
Thursday night and gave Rich
son a 7-0 victory over Plano
District 12-A game punctuatec
decisive defensive work. It
Richardson's second district
without a loss and left the Wilc
with a 1-2 record.

A third-period Richardson c
carried 70 yards with End Arbie

	Richardson	Planc
First Downs	16	8
Net Yards Rushing	170	63
Net Yards Passing	62	25
Passes Attempted	10	14
Passes Completed	4	3
Passes Intercepted by	0	1
Number of Punts	3	8
Punting Average	43.3	34.9
Ball Lost on Fumbles	3	83
Yards Lost on Penalties	35	83

Maxwell throwing his block on a right end sweep and winding up with the touchdown.

It happened when Quarterback Paul Bellows cut inside right tackle and was hit short of the goal. Maxwell, having thrown a

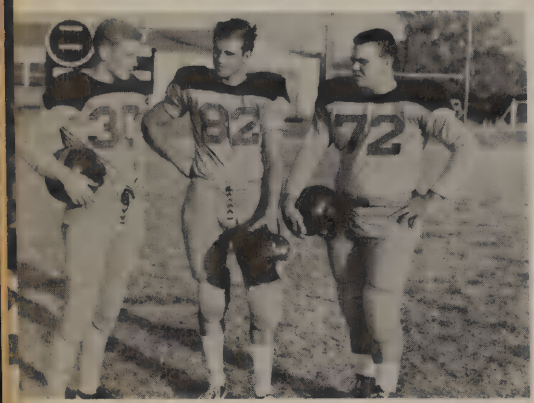

In 13-13 Tie

By BILL MORGAN
News Staff Writer

RICHARDSON, Texas.—Paul Bellows parleyed shrewd play-calling and nimble ball-handing into a third-period touchdown drive that gave the Richardson Eagles a 13-13 tie with favored Carrollton here Friday night.

This meeting of undefeated Dallas County teams—each won their eek—was close all the rrollton seemed as- ding its lead with a ng game and crisp

before Bellows mar-

AT A GLANCE

	Carrollton	Richardson
	10	13
ng	168	156
ng	69	22
	10	4
d	3	2
ed by	1	1
	5	7
	30.6	29.4
bles	1	0
nalties	25	15

ardson's sagging of- fense for a 40-yard push late in the third period. The drive was sparked by Bellows' heady play selection and his gambler's instinct on option plays. Sam McClure Jr., son of the Eagle coach, climaxed the drive with a 3-yard slant across left end for the tally on the last play of the period. Bellows' 9-yarder on a keeper set up the score.

Dickie Tompkins, a 126-pound sub, kicked true on the point try and Richardson had its tie and revenge on the only team to beat i ch Sam McClure Jr. for the first

during regular-season play last fall.

The teams traded first-period touchdowns with dazzling swiftness, Richardson drawing first blood. The Eagles blocked with authority and used their speed to best advantage on a 23-yard drive after James Marshall recovered a Lion fumble. Phil Proctor shook off one would-be tackler on a 2-yearer around right end f

Carrollton got ba on the second sc following the en Quarterback Butch ed with End Kenn up-to-middle pass for 62 yards and s

A deflected pass rest in the arms of set up the second in the second pe cepted the deflect Richardson 19 and the 14. It took C tough halfback Lion) Savell three Seabolt went over from the two and Savell converted.

Savell, who roamed for 202 yards last week in Carrollton's 6-0 victory over Grapevine, was held to a more modest 47 yards by Richardson's eager defense. But Seabolt gained 68 yards and Billy Bob Burdett added important yardage in addition to playing the outstanding defensive game from his line backer post.

Huffhines was the big worker i Richardson's secondary gainir

Only other possibilities left are: 1. A 2-way tie for the title be-

D, 7-0

1 (218) threw their weight ınd most often, usually in the ɔsition's backfield.

ano was especially frustrated he first half. The Wildcats re- ed 73 of their 83 penalty yards hat half, made only three first ns and was forced to punt five ps.

gles Triumph; Tie for Title In 12-A Race

Special to Times Herald

Wilmer-Hutchins, Nov. 19.—The Richardson Eagles shutout Wilmer-Hutchins' Eagles 25-0 last night to gain a tie with Rockwall for the District 12-A title.

right tackle. The only Richardson extra point came after the last TD, as Richard Simmons split the uprights.

Richardson earned a tie for the title but cannot represent the district because of a 14-7 loss to co-champion Rockwall.

Visiting Richardson Eagles cashed in on two costly Panther fumbles here last night to shut out Duncanville, 12 to 0, in their 12-A grid clash.

In the second quarter, the Eagles scooped up a Panmiscue on the Duncanville rd line, and marched across Sam McClure, Jr., carrying from the one-yard line.

the third period, McClure a repeat performance from ame one-yard line after the hers had done their fum- act on the Duncanville 18. ard Simmons missed the up- s in the point after try.

cClure turned in outstand- defensive play for the es., intercepting five Dun- ille passes to stall the her aerial attack.

FORNEY, Texas.—Richardson's Eagles had little difficulty in subduing the Forney Jackrabbits here Friday night, capturing their fourth victory against one tie, 46-0, in a District 12-A meeting.

Arbie Maxwell paced the victors' scoring with three touchdowns on passes of 30 and 40 yards and a 15-yard run of a blocked punt. Sam McClure Jr. scored twice on short line plunges and Carl Hudgins had two touchdowns on 35- and 20-yard sprints.

Richard Simmons kicked four extra points for the winners.

Richardson Wins, 41-7

Special to The News

RICHARDSON, Texas.—Quar back Paul Bellows passed for tl touchdowns and scored twice l self as Richardson whipped K man, 41-7 in a District 12-A g here Friday night, to keep Eagles' slim hopes of a dist flag alive.

Bellows passed 35 yard to H

District 12-A Co-Champions

Richardson	34	Hillcrest B	0
Richardson	13	Carrollton	13
Richardson	12	Sunset B	7
Richardson	15	Grapevine	7
Richardson	46	Forney	0
Richardson	7	Plano	0
Richardson	7	Rockwall	14
Richardson	41	Kaufman	7
Richardson	12	Duncanville	0
Richardson	25	Wilmer-Hutchins	0
Total =	210		48

Coaches: SAM McCLURE
RAYMOND BYNUM
RANDALL HERMAN

Managers: CHRIS NICHOLS
JOHN PHELPS
ROBERT CORBETT

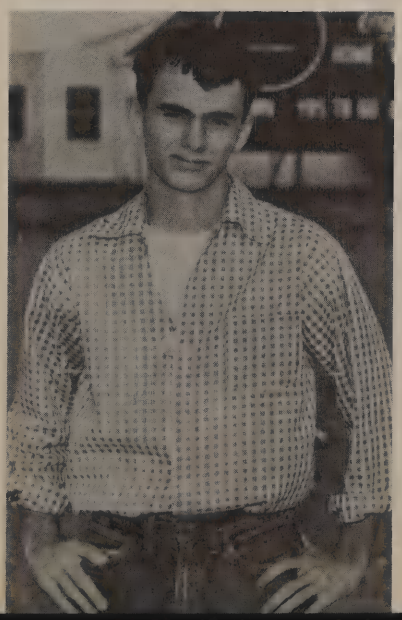

PAUL BELLOWS
Lettered 3, 4
Honorable Mention - All District 4
Back

RICHARD SIMMONS
Lettered 3, 4
All District 3, 4
Honorable Mention
Greater - Dallas 4
Honorable Mention
State 4
Tackle

ARBIE MAXWELL
Lettered 1, 2, 3, 4
Honorable Mention All-District 2
Second Team All-District 3
All-District 4
Honorable Mention 1 - State 4
End

SAM McCLURE
Lettered 3, 4
All-District 4
Honorable Mention
Greater - Dallas 4
Second Team All-State 4
Back

JIMMY KEMP
Lettered 3, 4
Honorable Mention All-District 4
Guard

JIMMIE HUFFHINES
Lettered 3, 4
Honorable Mention
All-District 4
Back

PHILIP PROCTOR
Lettered 3, 4
Back

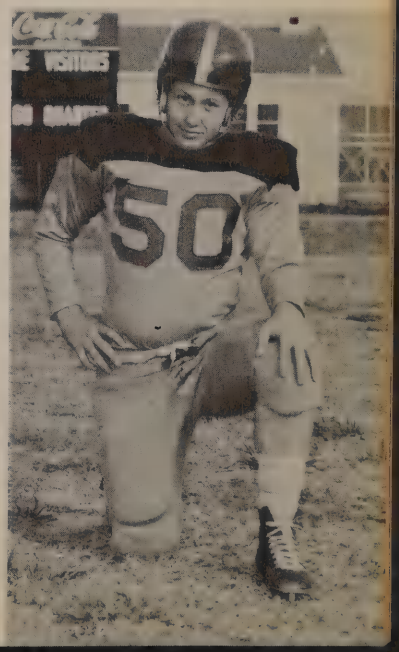

ROY MARSHALL
Lettered 3, 4
Second Team
All-District 4
Guard

JAMES MARSHALL
Lettered 2, 3
Honorable Mention All-District 2
All-District 3
Honorable Mention All-State 3
Tackle

GERALD KEITH
Lettered 2, 3
End

JIMMY MORTON
Lettered 3
Center

BOB OWENS
Lettered 3
Guard

WALLACE CORLEY
Lettered 4
Guard

DON BOBO
Lettered 3
Tackle

DWAYNE DURRETT
Lettered 3
End

BILL OWNSBY
Lettered 2
Honorable Mention
All-District 2, Tackle

CARL HUDGINS
Lettered 1
Back

BOBBY HOLLEY
Lettered 3
Back

BUDDY KELLEY
Reserve Letterman
Back

ELAM CONEY
Reserve Letterman
End

JERRY HUDNALL
Reserve Letterman
End

Richardson "B" Team

First row, left to right: Bobby Collard, Douglas Pritzen, Andy Beets, Lloyd Cloud, Clyde Hensley, Alan Childre, Joe Gilkerson, Jim Bob Walker. Second row: Coach McClure, Jim Sneed, Ralph Faulkner, Gerald Webb, Larry Barnett, Jim Caskey, Glenn Powell, Pat Keith, Jim Atkins. Third row: Coach Herman, Larry Bowlby, Charles Taylor, Bill Skiles, Ronnie Clark, Harry Fife, Billy Stringer, Brooks Durham, Larry Cole, Coach Bynum. Fourth row: Joe Loe, Jerry Nowlyn, Walter Donaldson, Danny Magee, Sammy Turner, Darrell McGill, Terry Rhodes, Audie Bishop, Robert Reynolds, Allen McGinnis.

Richardson	13	Seagoville	20
Richardson	7	Plano	6
Richardson	21	Rockwall	0
Richardson	25	Hurst "A"	6
Richardson	33	Rockwall	14
Richardson	27	Plano	7
Total =	126		53

Richardson Junior High Team

First row, left to right: William Tawwater, Jimmy Singer, Allen Vaughn, Stanley Huffhines, Keith Tune, Davis Wilbourne, Richard Powell, Bill Coney, Jackie Stenner, Jim Robertson, Claude Parsons, Bill Hollers, Gene Lillard. Second row: Buster Putnam, Charles Campbell, Mike McElreath, David Kinder, Kenneth Collard, Don Phillips, Kenneth Fewell, Roy King, David Russell, Allen Morris, David Spradling, Jerry Green, Dennis Orten, James Coldwell, Bill Luker, Jerry Turner, Donnie Skiles. Third row: Jerry Smirl, Donald Mullins, Terry Starling, Jim Meyer, David Johnson, James Gidney, Gary Carroll, Gerald Ogle, Jimmy Love, Chris Longnecker, Allen McClure. Fourth row: Bobby Collard, Tommy Krause, Matt Wright, Charles Davis, Rayburn Housley, Jimmy Crosby, Dale Fleming, Don Mayes, Ronnie Davis, Charles Beebe, Glen Williams, Glenn Blackwood, Curtis Parsons.

Richardson	13	Wylie	0
Richardson	20	Wylie	0
Richardson	0	Duncanville	20
Richarson	41	Duncanville	6
Richardson	6	Wilmer Hutchins	48
Richardson	41	Rockwall	6
Richardson	14	Mesquite	20
Richardson	14	Forney	12
Richardson	7	Forney	12
Richardson	46	Rockwall	0
Total =	194		124

Boys' Basketball Team

RANDALL HERMAN
Coach

The Seniors

PAUL BELLOWS
Forward

PHILIP PROCTOR
Guard

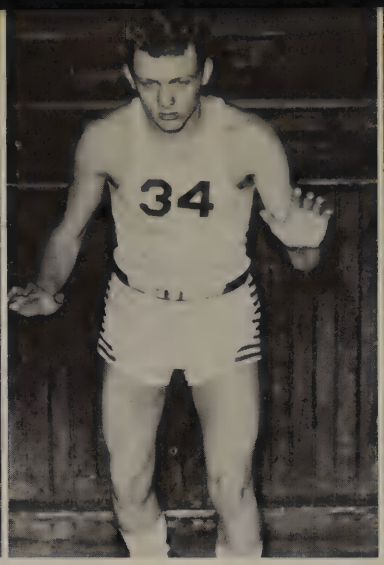

JIMMIE HUFFHINES
Forward

BOBBY HOLLEY
Guard

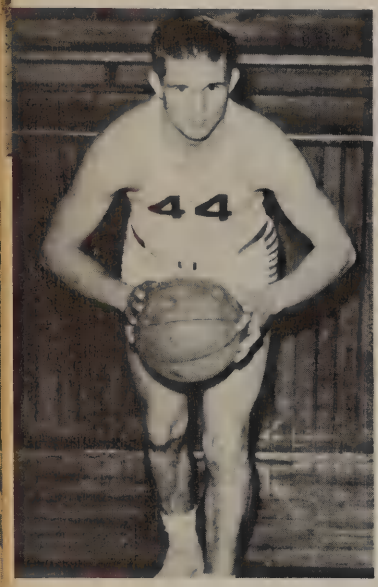

ARBIE MAXWELL
Forward

GERALD KEITH
Center

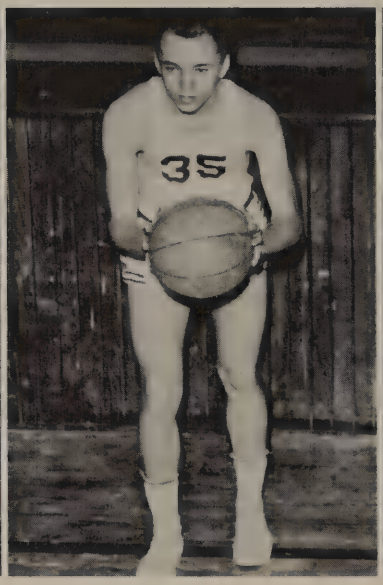

FRED HANDY
Guard

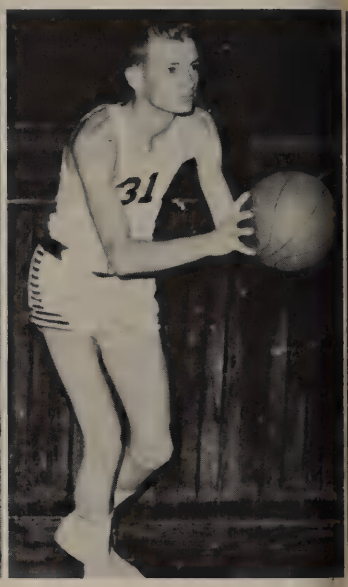

LARRY BOLIN
Forward

RICHARD BEEBE
Center

HARRY FIFE
Guard

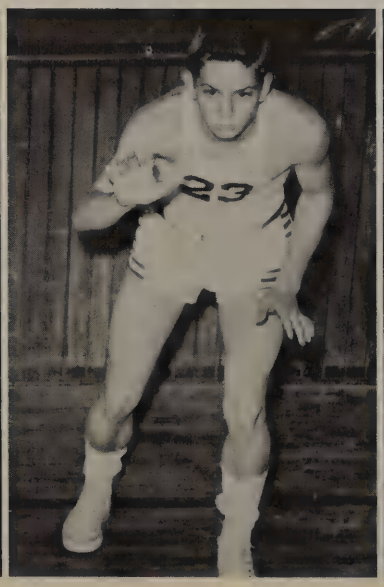

BILL SKILES
Guard

GERALD WEBB
Guard

Girls' Basketball Team

MRS. FICKERTT

Coach

FRANCES CHILDRE
Forward

BETTY JAMES
Guard

VIRGINIA SKELTON
Forward

MICKEY HOLMES
Guard

PEGGY GANT
Guard

MARILYN NEALE
Forward

NORMA KNOBEL
Guard

BECKY BRAMBLITT
Forward

JEANNINE JOHNSON
Forward

ROSEMARY ATKINS
Guard

NANCY MACKENZIE
Forward

Scenes From Boys' and Girls' Basketball

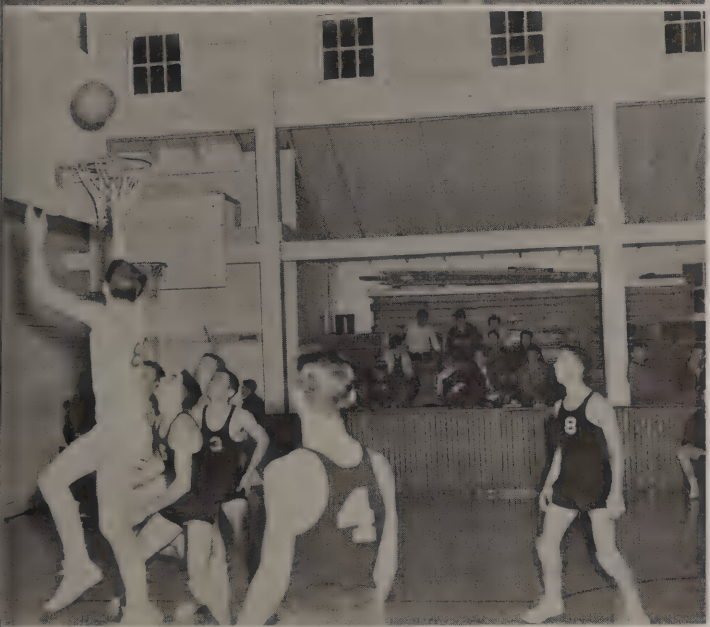

ORGANIZATIONS

Carl Hudgins
J. Carl Hudgins

The Annual Staff

Editors Norma Knobel and Jimmy Huffhines

Virginia Skelton, Mickey Holmes, Carol Kennedy, Philip Proctor, Sam McClure, Peggy Gant.

Editor - - - - - - - - - - - - Norma Knobel
Assistant - - - - - - - - - - Jimmy Huffhines
Business Manager - - - - - - - - Paul Bellows
Assistant - - - - - - - - - - - Wilson Everett
Sports Editor - - - - - - - - - -Sam McClure
Assistant - - - - - - - - - - - - Philip Proctor
Organization Editor - - - - Carol Kennedy
Pictures - - - - - - - - - - - - - Peggy Gant,
Virginia Skelton

Class Represenatives
Senior - - - - - - - - - - - - Mickey Holmes
Junior - - - - - - - - - - - - Duke Robertson
Sophomore - - - - - - - - - - - Elam Coney,
Jane Massey

Freshmen - - - - - - - - - - - - - Jan Payne
Jim Bob Walker
Eighth Grade - - - - - - - - - - Dianne Keil
Don Philips
Laura Martin
Linda Handley
Seventh Grade - - - - - - - - - Sarah Cloud
Barbara Barnes
Gene Ann Chapman
Laura Baker

Front row: Jane Massey, Duke Robertson, Laura Baker, Gene Ann Chapman. Back row: Jan Payne, Jim Bob Walker, Linda Handley, Elam Coney, Laura Martin, Don Philips, Barbara Barnes, Sarah Cloud.

Business Manager Paul Bellows and assistant Wilson Everett.

Cheerleaders

Senior - PAULINE HUTCHERSON, Sophomore - PAT CARMICHAEL, Freshman - JAN PAYNE, Junior - SHERRIE MILLICAN.

Pep Squad

Band

Front row: Dick Floyd - Lieutenant; Alan Childre - Sergeant. Back row: Jerry Morris - Drill Sergeant; Richard Beebe - Lieutenant; Sallie Maddox - Librarian; Phil Barnett - President; Betty James - Reporter - Librarian; Don Scott - Sergeant.

Band Majorettes

ELIZABETH CALLIET, MYRA GENTLE, Drum Major - BETTY LOU JAMES
DOLORES ATTAWAY, SUE BRYANT.

Pep Squad Majorettes

JUDY COWAN, JO ANN HUTCHERSON, LINDA KERR, PEGGY GANT, JEANNINE JOHNSON, Head Majorette - MARILYN NEALE.

Future Homemakers of America

Carol Kennedy, Secretary-Treasurer; Mrs. Louise Dooley, Sponsor; Frances Childre, Social Chairman; Norma Knobel, President; Betty James, Pianist; Peggy Gant, Song Leader; Karen McCandless, Vice President; Pauline Hutcherson, Reporter.

Future Farmers of America

Bill Ownsby, Secretary; Mike Walley, Sentinel; Terry Rhodes, President; Arbie Maxwell, Vice President; Oliver Davis, Treasurer; Roy Marshall, Reporter.

NATIONAL HONOR SOCIETY

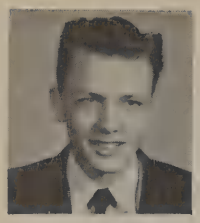

Jimmie Huffhines
President

Mickey Holmes
Vice President

Kit Thronburg
Secretary

Miss Julia Darnall
Sponsor

Norma Knobel
Treasurer

Ladell
Bryson

Margaret
Russell

Barbara
Wigington

Carol
Kennedy

Betty
Byler

James
Cook

Linda
Kerr

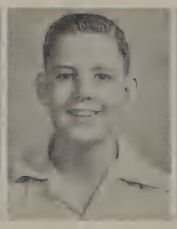

Joe
Loe

Sherrie
Millican

Gerald
Woodard

Dorcas
Abbott

Nelwyn
Berg

Patsy
Borchardt

Sue
Bryant

Jim
Caskey

Kathleen
Croly

Dimple
Fletcher

Jimmy
Jones

Laquita
Littrell

Terry
Rhodes

Gerald
Skiles

Ann
Terry

Margaret
Vandiver

The Talon Staff

Editor - - - - - - - - - - - - - - - - - - Betty James
Assistant Editor - - - - - - - - - - - - - Gail Whitmore
Art Editor - - - - - - - - - - - - - - - Homer Skelton
Carol Kennedy
Girls' Sports - - - - - - - - - - - - - Mickey Holmes
Boys' Sports - - - - - - - - - - - - Jimmie Huffhines
Fashions - - - - - - - - - - - - - - - Margaret Russell
Gossip - - - - - - - - - - - - - - - - - Sandra Fennell
Exchange - - - - - - - - - - - - - - - - - - Norma Jones
Ex-Students - - - - - - - - - - - - - - - - Peggy Gant
Pauline Hutcherson
Circulation - - - - - - - - - - - - - - - Carol Durham
Tressie Cutchin
Personalities - - - - - - - - - - - - - - Sallie Maddox
Lisa McElreath
Linda Brelsford
Mimeographing - - - - - - - - - - - - Sam McClure
Bob Owens
Philip Proctor
Sponsor - - - - - - - - - - - - - - - Mrs. John Alderman

Editor, Betty James,
Sponsor, Mrs. Alderman,
Assistant Editor, Gail Whitmore

Reporters

Artists and Mimeographers

Boys' Sports Editor and
Class Representatives

Art Staff

Sponsor: MRS. CATHERINE SHIELDS

Future Teachers of America

Sponsor: MRS. ALLEE GAYDON

Library Club

Sponsor: MRS. MABEL NICHOLSON

ADVERTISEMENTS

NP

Congratulations and Best Wishes
to the Senior Class of '56

"Insure in Sure Insurance"

Huffhines-
Murphy

INSURANCE
AGENCY

CLIFFORD HUFFHINES

CHARLES W. MURPHY

Phone ADams 5-7146

219 East Main

Richardson, Texas

CAL'S BAR-B-Q DRIVE-IN

BEEF PORK

HAM RIBS

4802 Greenville Avenue

Dallas, Texas

O.W. SWOR

Wholesale Candies and Tobaccos

458 Highland Blvd. Phone AD5-5630
Richardson, Texas

CHICK
APPLIANCE COMPANY

Authorized Hotpoint and RCA Radio, TV Dealer
Famous Brand Small Appliances and Unusual Gifts
Member of NECA

107 Main Street Phone AD5-7136
Richardson, Texas

Meet Me at MALIN'S

MALIN'S
DRIVE INN

5022 Greenville Ave.
FO 8-9092

Owner, CLAY MALIN

Real Values in Real Estate
"Since 1920"

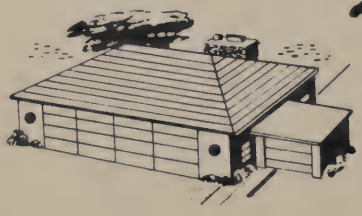

Tom Jackson & Son
REALTORS - INSURANCE - LOANS

206 W. Main at Expressway

Phone AD5-7141
Richardson, Texas

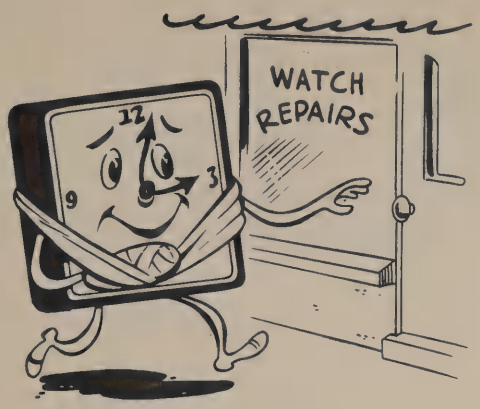

Watch Repairing - Engraving

EVERETT
&
LOGAN

JEWELERS

Phone 318

Meritt Bldg.
Plano, Texas

Rembrandt

STUDIO

We Are Proud to Have
Had a Part in Your Annual
by Making Your Annual Photos,

and for

Commercial - Illustrative
Glamour - Wedding

Photographs Call
CLINT SUTHERLAND

3-2925 or 6-3354

Garland, Texas

Compliments of

BREEDLOVE

SERVICE STATION

Phone AD-9-1780

Preston Road at Alpha

SCHMIDT'S

SERVICE STATION

HUMBLE

Day and Night Wrecker Service

Forest at Audelia Road

Phone AD-5-9168

SUBURBAN LIVING AT ITS FINEST

Northrich Acres

DABNEY

SERVICE STATION
AND GROCERY STORE

Humble Products

Hi-way 75 and Forest Lane - Route No. 7

Dallas, Texas

BUDDY (W. L.) MONTGOMERY

Mobilgas
SOCONY-VACUUM

Electronic
Wheel Balancing
Phone EM-1290

COLLINSWORTH

SERVICE STATION

Washing and Greasing
Tires - Batteries - Accessories
Road Service
Preston Road at Forest Lane
Dallas 30, Texas

IF IT'S GOOD FOOD
YOU WANT--
Visit

EAGLE CAFE
Phone AD5-9112
Home Baked Pies

Richardson, Texas

MAKE YOUR HOME COMPLETE
With Concrete Work
by
JONES BROS.
CEMENT CONTRACTORS
AD5-5595

Richardson, Texas

GENE'S WASHATERIA
Wash at
GENE'S
Pickup and Delivery
Complete Damp Drying
Wet Wash - Drying

Call AD5-9103

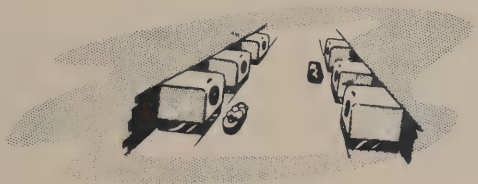

Compliments of
BAILEY'S VARIETY
"Growing With Richardson"
Main St. Next P.O.

Richardson, Texas

Compliments of

LIPKE

LUMBER COMPANY

AD5-7151

Richardson, Texas

RICHARDSON

Hardware HARDWARE COMPANY Plumbing

Garden Tools

Housewares Paints

R. L. JOHNSON, Owner

Phone AD-7253 Richardson

Florine's

BEAUTY SHOP

Your Beauty Is Our Duty

AD5-5251 109 Central

Richardson, Texas

YOUR TROUBLES VANISH at

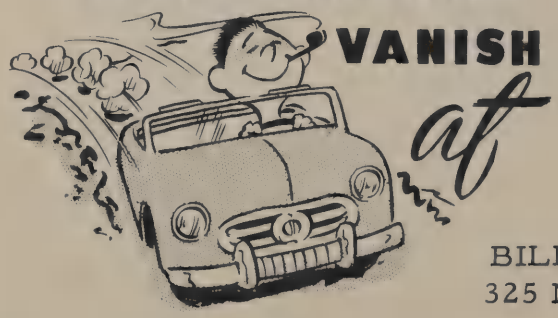

BELL

SERVICE STATION

Expert Lubrication

Most Major Oils

BILL MYERS SHERWOOD SPENCER

325 N. Greenville Richardson

W.E. MYERS

LOCAL DEALER

The Dallas Times Herald

RI-4355

Phone AD-5-5466

ABBOTT'S

GULF SERVICE

Wheel Balancing
Brake Service
Motor Tune-Up
Tires - Batteries - Accessories
Pick Up and Delivery
Beltline Rd. and Expressway
AD-5-9152

Compliments of

Republic National

LIFE INSURANCE COMPANY

Dallas

SIMPSON-BARNETT

DRUG

Phone AD-5-7490

Richardson, Texas

Community Builders

RICHARDSON

BUILDING MATERIALS AND SALES CO.

All Kinds of Building Material

Phone ADams 5-7167
Richardson, Texas

JOHNSON

GROCERY & MARKET

Highway 75 North of Main St.

Congratulations
to the
Seniors of 1956

at Mealtime

OWENS

COUNTRY SAUSAGE

On Highway 75

Richardson, Texas

Phones AD-5-7181 and AD-5-7182

Compliments of

Kracketts

COMPANY

Richardson, Texas

For Comfort In Your Home

ADams 5-5373
Richardson

SELF

FURNITURE COMPANY

Cash

DRY GOODS

General Merchandise

Shoes, Dry Goods, Notions

Richardson, Texas
AD 5-7971

Fresh MEATS and VEGETABLES

THE
COUNTRY
STORE

Lowest Prices

Richardson, Texas
ADams 5-5351

Western Auto Associate Store

WESTERN AUTO ASSOCIATE STORE

Western Auto Associate Store

Truetone Television - Wizard Appliances
Davis Tires and Wizard Batteries
Over 4,000 Items in the Store for You
H. M. (MACK) GREY, Home Owned
Phone AD5-9109 Richardson, Texas.

Nothing but the Best

GROVES

MARKET

ADams 5-5579

Richardson, Texas

Always Go to the

DUTCH COTTAGE

in Richardson

Highway 75

Compliments of

DR. E. A. Haynie

Richardson, Texas

Compliments of

TEXAS POWER
&
LIGHT COMPANY

Richardson, Texas

M.E. CHARLES
NURSERY
Landscaping
"Your Home Town Nursery"
Shrubs - Trees - Roses - Fertilizer

326 No. Central St.
Richardson, Texas
Day Pho. AD5-7659 Night Pho. AD5-7277

Compliments of

A
Friend

Get in the Swim!

VICKERY PARK

Your Cleanest Fun Spot

Congratulations, Seniors 1956

Nathan White

DEPARTMENT STORE

Stop by and Shop With Us.

New Goods Daily

Plano Phone 82 - - - - - - - - - - - - - - - Wylie Phone 2551

Richardson, 130 Greenville Avenue

Phone AD-5-7676

In Richardson

THE CITY DRUG STORE

(Formerly Harbens)

Filling "Prescriptions" Is the
"Most Important" Part of Our Business

JAMES B. NEVINS, Owner Telephone: AD-5-5258

RICHARDSON

CLEANER & LAUNDRY

"Where Quality and Price Meet"

Laundry and Alterations
Free Pickup and Delivery

Clean Clothes - A Good Investment

SI COMPTON, Proprietor Phone AD-5-9105

Look to Richardson

and

O'NEAL

BUILT HOMES.

Dear Class of 1956 . . . . .
It is choice . . . . . not chance . . . . .
that determines our goal of success,
. . . . . and regardless of circumstances,
may each one of you wisely make your
choice.

Sincerely Yours,
ROBIN E. SIMMONS, M.D.

NORTHWEST MEDICAL CENTER Richardson, Texas

Water Heaters - Fixtures - Floor Furnaces - Supplies
Year Round Heating and Air Conditioning
Sales and Service

CHAMBERS

PLUMBING CO.

Contracting and Repairing
Refrigeration Repair Service of All Types

FLOYD CHAMBERS, Manager AD5-7458

VICKERS

MAGNOLIA SERVICE

100 Greenville and Main
AD5-6032 Richardson, Texas

YOUR FRIENDLY
MAGNOLIA DEALER

A Complete Line of Mobil Tires, Batteries and Accessories
Free Pickup and Delivery Service

Compliments of

NORVELL ENGINEERING
&
MACHINE WORKS

300 North Central

Richardson, Texas

FO8-5977

Meet Me at

THE

DAIRY MART

Tasty Sweet

For Sundaes, Malts, Cones
Hot Dogs - Corn Dogs - Hamburgers
Broil-A-Burger - French Fries

Greenville Avenue

Two Blocks North of Main Street

"Say It With Flowers"

Flowers & Kuykendall

FLOWERSHOP

Phone AD-5-7254
1101 Greenville Avenue
Richardson, Texas

Casco
Feeds

Bonded Grain
Storage

Complete Lawn and Fertilizer Service
Grass Seeds and Fertilizers

CASSIDY

FEED MILLS

Kasco
Dog Ration

Phone AD-5-7101
Richardson, Texas

Certified
Public Scales

We Deliver

Greene's

BARBER SHOP

HOMER B. GREENE

JACK BRANNON

N. G. WILLINGHAM

E. J. CASTLE

114 Main Street

Richardson, Texas

TEXACO

REG. T.M.

CECIL JONES

TEXACO SERVICE

Complete Tire Service
Including Wheel Balancing
Road Service
518 Belt Line Road
Richardson, Texas

LET US HELP

Your Money

THE CITIZENS STATE BANK

Richardson, Texas

Make Your Home

O. KENNETH JONES

CONSTRUCTION COMPANY

Office - Highway 75
Richardson, Texas

Dallas, Phone AD5-7370

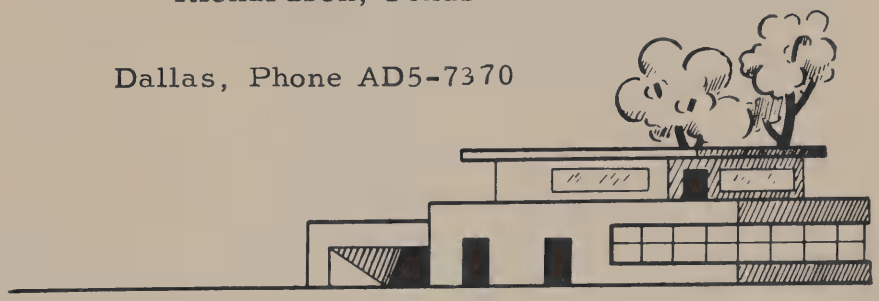

COMPLIMENTS OF

RICHARDSON P.T.A.

Compliments of

THE
RICHARDSON

Dads Club

Compliments of

THE
RICHARDSON

School Board

LITHOGRAPHED BY

TAYLOR PUBLISHING CO.

DALLAS • TEXAS

The Best Yearbooks are TAYLOR-MADE